EST '66

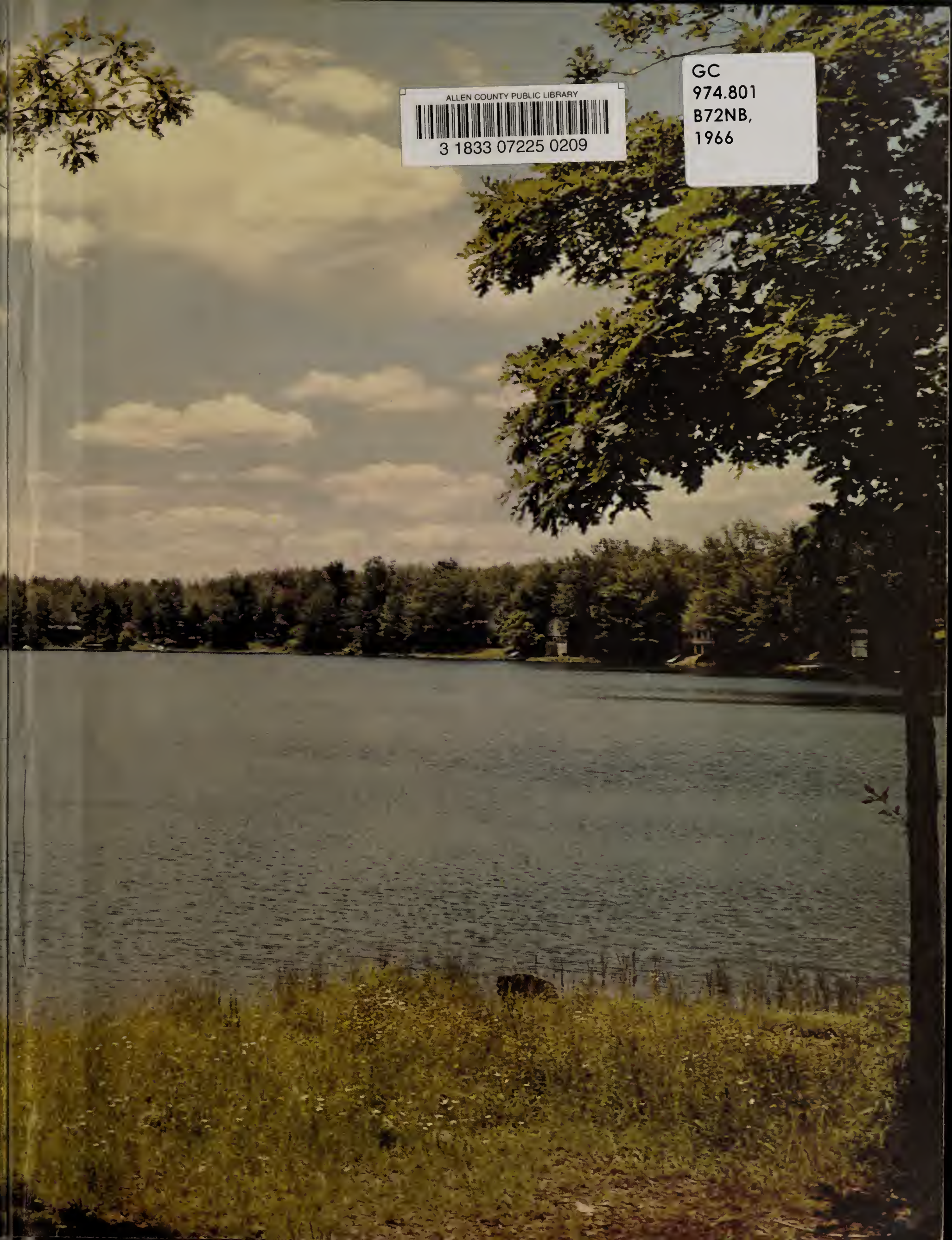

ALLEN COUNTY PUBLIC LIBRARY
3 1833 07225 0209

GC
974.801
B72NB,
1966

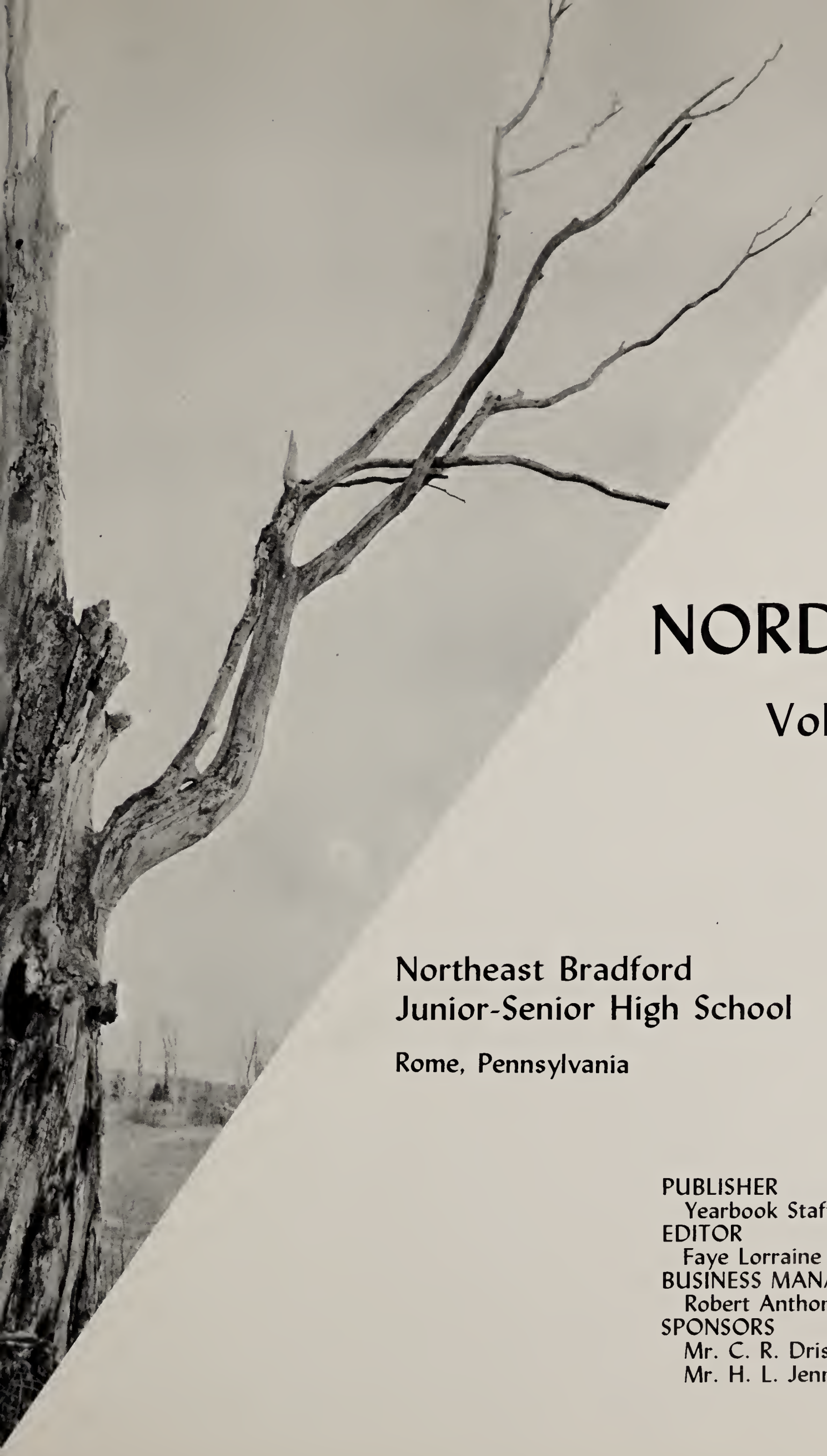

LE NORD-EST

Volume XI

1966

Northeast Bradford
Junior-Senior High School

Rome, Pennsylvania

PUBLISHER
Yearbook Staff
EDITOR
Faye Lorraine Manchester
BUSINESS MANAGER
Robert Anthony Cragle
SPONSORS
Mr. C. R. Driscoll
Mr. H. L. Jenney

THROUGH THESE HALLS OF LEARNING

Alma Mater

"Tune of Finlandia"

Hail, dear Northeast, our noble Alma Mater,
Midst stately hills you stand so bold and true.
Maroon and grey will shine forever glorious;
Within our hearts live memories of you.
Throughout the years you'll be our inspiration,
The guiding light in each day of life.

Dear Northeast High, your loyal sons and daughters
Now pledge to keep thy royal banner high;
In hallow'd halls thy students will go forward,
To greater heights, and God will be nigh;
May friendships last, our hopes and dreams accomplished,
With peace for all, and no fear of strife.

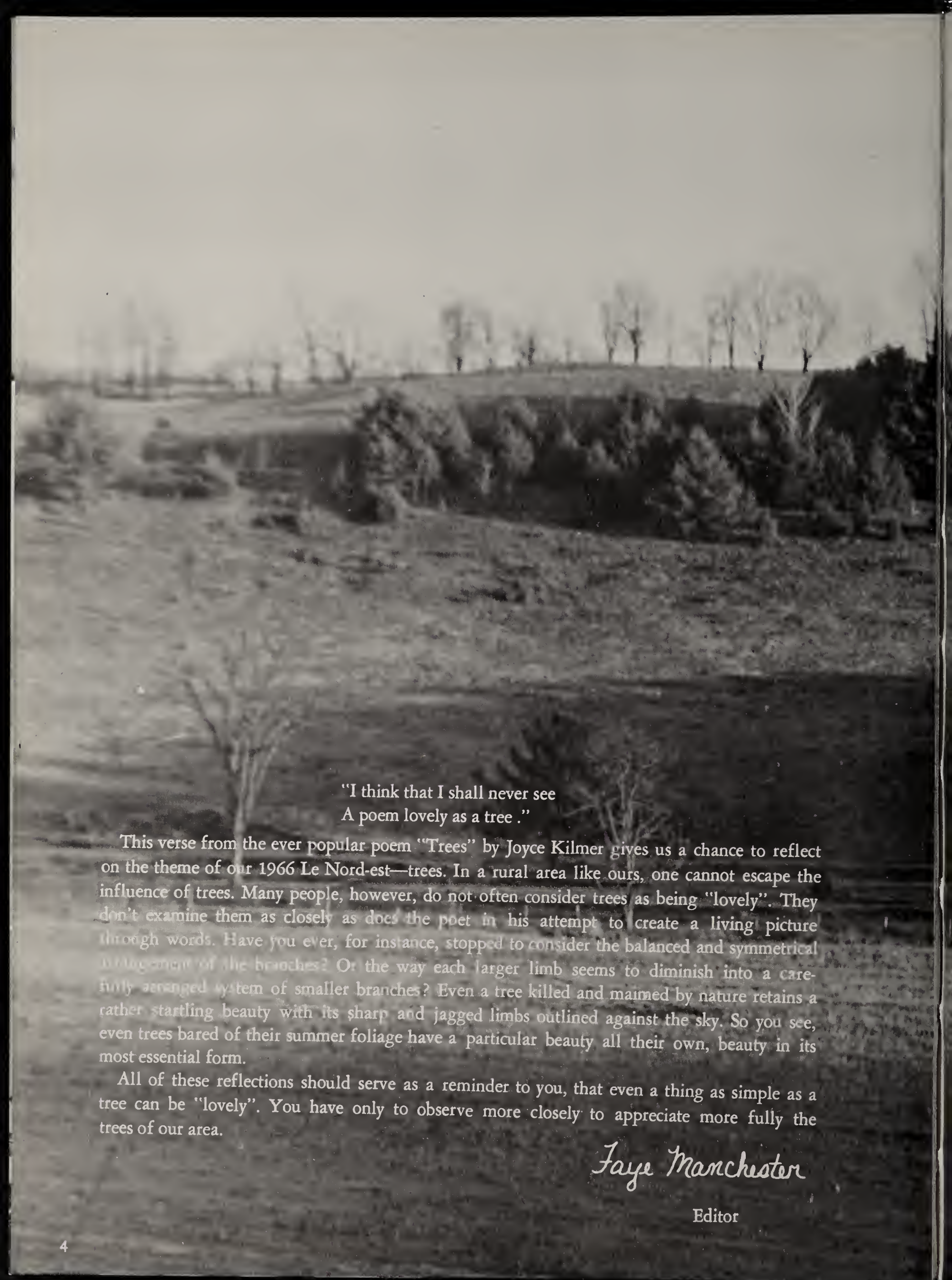

"I think that I shall never see
A poem lovely as a tree ."

This verse from the ever popular poem "Trees" by Joyce Kilmer gives us a chance to reflect on the theme of our 1966 Le Nord-est—trees. In a rural area like ours, one cannot escape the influence of trees. Many people, however, do not often consider trees as being "lovely". They don't examine them as closely as does the poet in his attempt to create a living picture through words. Have you ever, for instance, stopped to consider the balanced and symmetrical arrangement of the branches? Or the way each larger limb seems to diminish into a carefully arranged system of smaller branches? Even a tree killed and maimed by nature retains a rather startling beauty with its sharp and jagged limbs outlined against the sky. So you see, even trees bared of their summer foliage have a particular beauty all their own, beauty in its most essential form.

All of these reflections should serve as a reminder to you, that even a thing as simple as a tree can be "lovely". You have only to observe more closely to appreciate more fully the trees of our area.

Faye Manchester

Editor

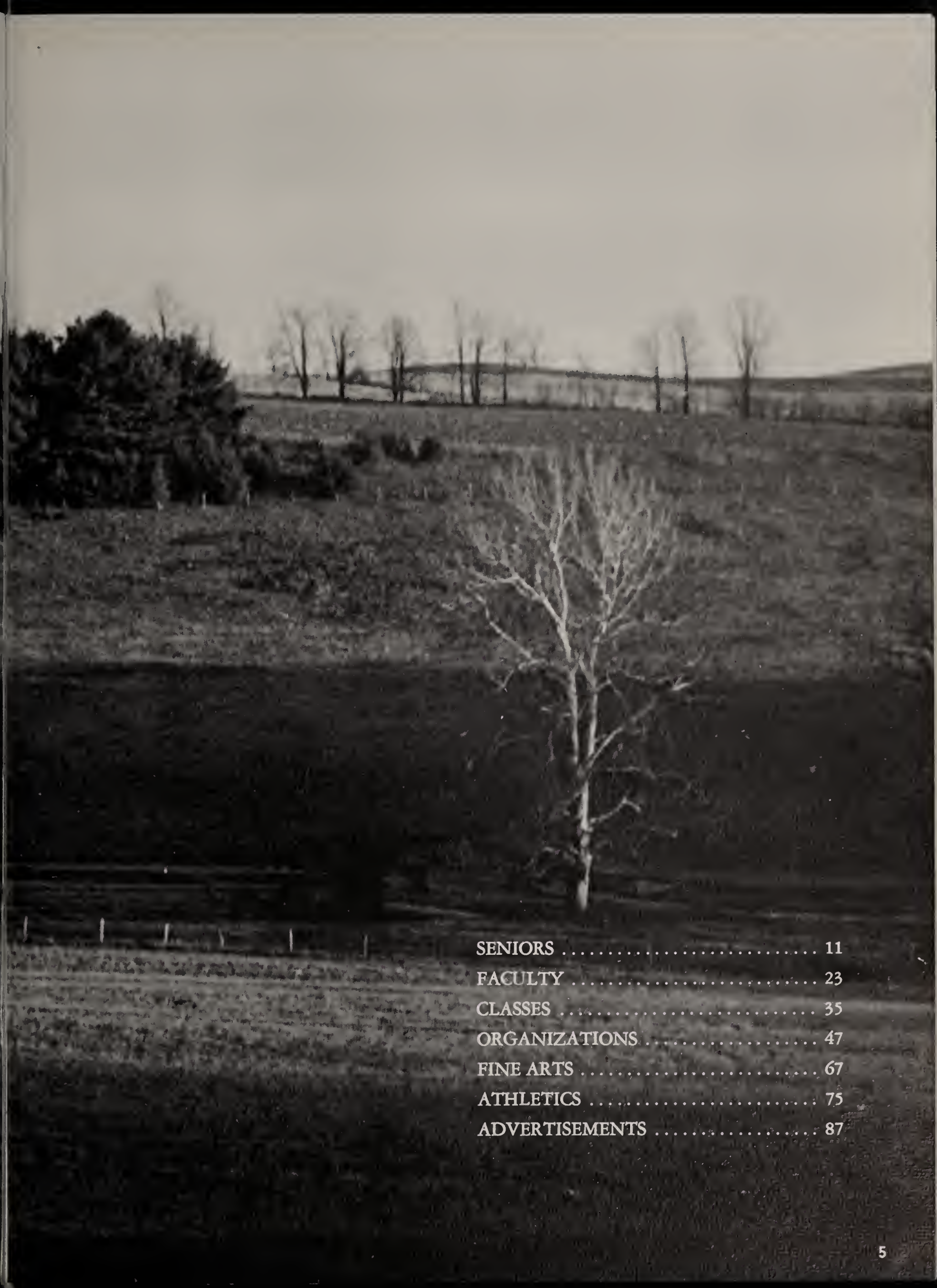

SENIORS 11
FACULTY 23
CLASSES 35
ORGANIZATIONS 47
FINE ARTS 67
ATHLETICS 75
ADVERTISEMENTS 87

Board of Education

To the Class of 1966

Congratulations on your graduation! We, on the Board of School Directors, along with the Administration and the Faculty have striven to provide you with the opportunity for a comprehensive education. We have provided the opportunity. If you have taken advantage of it, you are ready to forge ahead in the world.

Because your education at Northeast was comprehensive it was of a necessity basic, and I fear, in some subjects, barely rudimentary. However, if you have mastered two fundamental skills; the ability to read and the ability to think and reason, the universe, with all its rewards, is open to you. You are limited only by your ambition and your initiative.

With your ability to read, all the knowledge accumulated since the dawn of history is before you to be absorbed. With your ability to reason the unknown in your workshop and the challenge to investigate the mysteries yet to be solved and the discoveries yet to be exposed await only your assiduous industry.

I am proud to have been a part of your formative years and I know I shall be prouder still, as each of you make your imprint on the pages of history.

Good luck to you all.

Very sincerely yours,
Walter A. Kolaga, *President*

ROW 1: Mr. Arthur Painter, Treas.; Mr. Harold Russell, Chaplain; Mrs. Eva Chaffee, Sec.; Mr. Walter Kolaga, Pres.; Mr. Floyd Robinson, First Vice Pres.; Mr. Leonard Abell, Second Vice Pres.

ROW 2: Mr. Rulison Green; Mr. Audra Allyn; Mr. Emerson Abell; Mr. George Murray; Mr. Thomas Lee; Mr. George Rogers; Mrs. Frances Potter

ROW 3: Mr. John Milner; Mr. Karl Snyder; Mr. Manvell Cook; Mr. Kenneth Howland; Mr. Duane Lines

ROW 4: Mr. Harold Taylor; Mr. Frank Bonin; Mr. Chester Hale; Mr. Paul Allis; Mr. Donald Boardman; Mr. Carlton Wanzo

Not Photographed: Mr. Frederick Forys; Mr. William Yanavitch; Mr. Ward Ross; Mr. Archie Williams; Mr. Homer Hicks; Mr. Ernest Kuhlman

Administration

SUPERVISING PRINCIPAL
MR. JACOB HENNIP

B.S., Mansfield State College
M.Ed., Pennsylvania State University

To the Class of 1966:

"And when the stream
Which overflowed the soil was passed away,
A consciousness remained that it had left,
Deposited upon the silent shore
Of memory, images and precious thoughts
That shall not die, and cannot be destroyed."

As you leave the halls of your Alma Mater, we hope you take with you many pleasant memories which will become more precious to you as the years go by; just as you leave with us many precious memories of you which will become a part of the proud heritage passed along to each succeeding class.

May you have happiness and success in the years to come.

Jacob Hennip

Supervising Principal

High School Principal

MR. JOSEPH B. DeANGELIS
B.S., M.Ed., Pennsylvania State University

To the Graduating Class of 1966:

"In all things, do your best. The man who has done his best has done everything. The man who has done less than his best has done nothing."—Charles M. Schwab

What you have attained thus far is, in part, a result of your thinking. In the years to come, anything you gain or lose will also be a result of your thinking.

I hope that the guidance and skills we have tried to give you during your years at Northeast Bradford will help, in a large part, to direct this thinking toward doing your best.

Remember—a person may fail many times, but he is not a failure until he places the blame on someone else. Your successes will be relative to your best efforts.

J.B. DeAngelis

Guidance Counselor

MR. HOBART HUTCHINS
B.S., East Stroudsburg State College
M.S., University of Scranton

To the Class of 1966:

As graduation nears, may I offer my sincere congratulations for a job well begun. I say "begun" because, like the trees used for this year's theme, your roots are still young and pliable and your branches have yet to reach out into the world.

As a tree reaches toward the sun, may you grow straight in stature, strong in spirit, and steadfast in service, nourished by the foundation you received at Northeast High. As you mature, someone may well say "how worthwhile" instead of "what a waste".

Sincerely,

Hobart Hutchins

Nonteaching Staff

MRS. PATRICIA BURLINGTON
R.N., Robert Packer Hospital
B.S., Mansfield State College
School Nurse

MRS. EVA CHAFFEE
Board Secretary

MRS. IOLA CRAGLE
Office Secretary

CHIEF CUSTODIAN
MR. LEVI ROOF

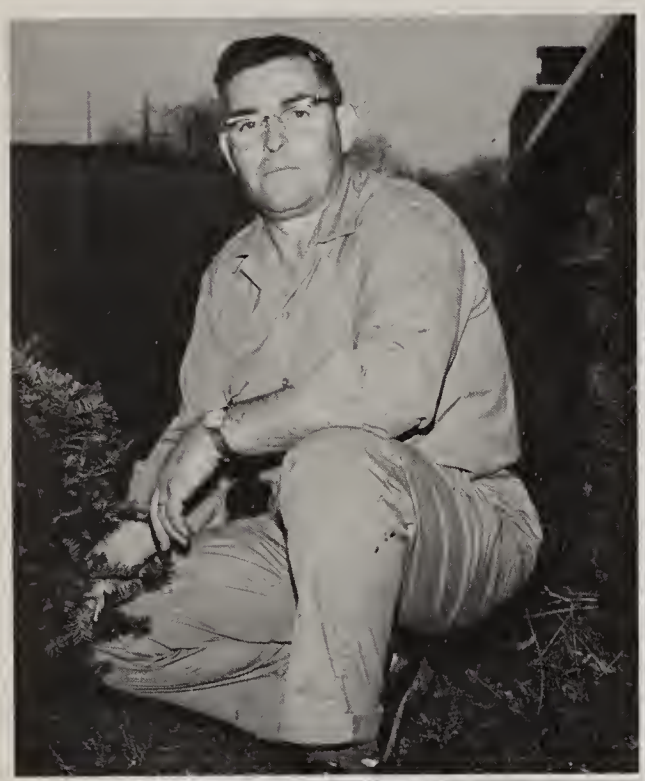

CAFETERIA WORKERS: Mrs. Alice Sampson, Head of Cafeteria; Mrs. Winola Casselberry; Mrs. Musette Summers

NIGHT CUSTODIAN
MR. DONALD ROBINSON

SENIORS

Officers

Esther,
Best of luck to one of my buddies. Have fun in Kentucky in the next four years and don't forget all the fun times we've had together, esp. that campout up to Di's cabin. Be good and have fun.
A friend always,
Faye

FAYE LORRAINE MANCHESTER

Chorus 1, 2, 3, 4; Girls' Ensemble 4; G.A.C. 1; Class President 1, 4; Class Treasurer 3; Junior Play; Senior Play; F.T.A. 2, 3, 4, Treas. 3; Newspaper Staff 1; Yearbook Staff 2, 3, 4, Sec. 2, Photog. Ed. 3, Ed. 4; May Dance Court 1

DEWEY MACK RUSSELL

Soccer 4, Co-Capt. 4; Wrestling 1, 2, 3, 4; Varsity "N" 4; Class Vice-President 4; Junior Play; Senior Play; Hi-Y 3

Esther,
Best of luck to you in your years to come after N.E.B. Don't forget the wild time you had at Washington with. (x-t)
One great Senior
Dewey
"Mack"

DIANE MARIE JONES

Band 1, 2, 3, 4; Chorus 1, 2, 3, 4, Accomp. 1, 2, 3, 4; Girls' Ensemble 4; G.A.C. 1; Class Secretary 4; F.T.A. 2, 3, 4, Hist. 3, 4; History Club 3; Council Rep. 1

SHARON E. HARDING

Chorus 1; G.A.C. 1; Class Treasurer 4; Library Club 3, 4, Vice-Pres. 4

Esther,
May you be as happy as I have been with all the wonderful times we've had. Good luck in the years to come. Be sure to have a good time in the years to come like I have had here, but don't forget the fun we had in Miss Hall's class.
Sincerely,
Sharon
'61

SALLY JANE ABELL

Majorette 1, 2, 3, 4; J.V. Cheerleader 1, 2; Varsity Cheerleader 3, 4; G.A.C. 1, 2, 3, 4, Pres. 3; Varsity "N" 4; Junior Play; Senior Play; Newspaper Staff 3, 4

VIRGINIA MABEL ALDERSON

G.A.C. 1, 2, 3, 4; F.N.A. 2, 3, 4, Vice-Pres. 3; History Club 4; Newspaper Staff 1, 2, 3, 4; Council Rep. 3, 4

EUGENE ARTHUR ALLYN

Chorus 1; Photography Club 3, 4, Vice-Pres. 4; Junior Play; Art Service Club 1, 2, Pres. 2; Hi-Y 3

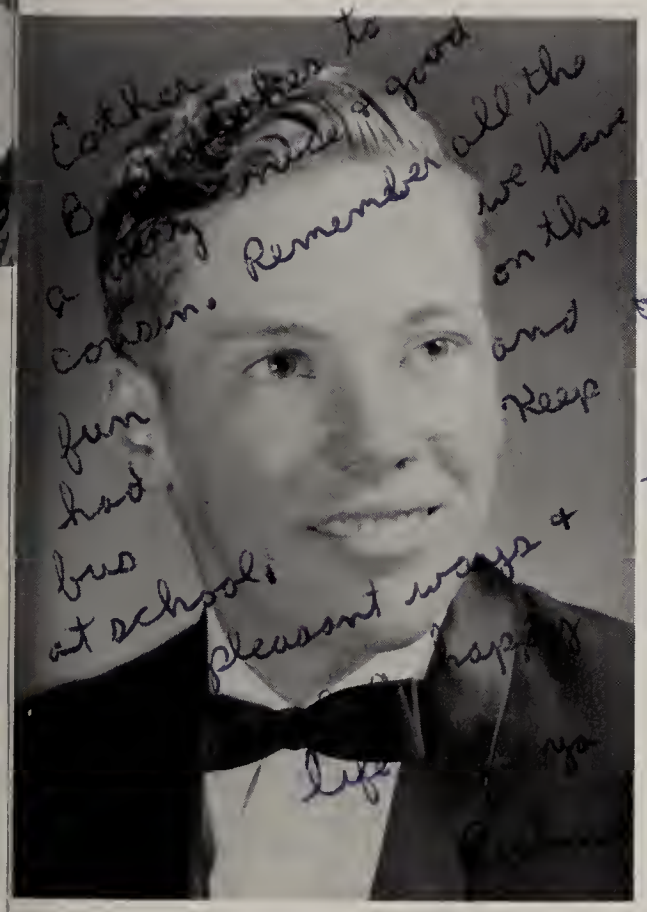

RICHARD DENNIS ALLYN

Band 1, 2, 3, 4; Junior Play; Senior Play; F.F.A. 2; History Club 3, 4; Council Rep. 3

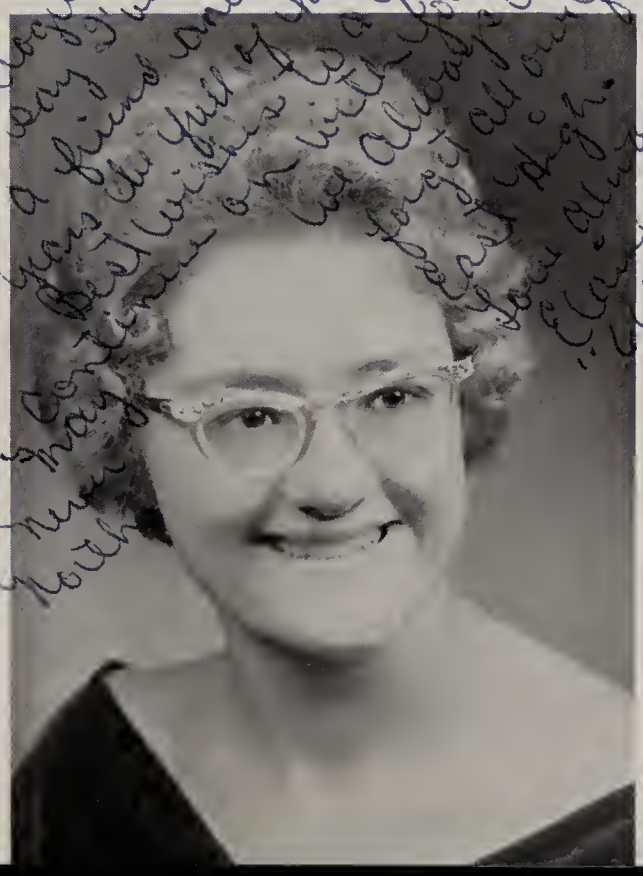

ELAINE ESTER AYERS

Chorus 1; F.H.A. 2, 3, 4, Reporter 4; F.N.A. 4; Library Club 3, 4

THOMAS ALBERT BAIER

Track 2; Wrestling 2; Junior Play; Senior Play; Newspaper Staff 2, 3, 4

Esther,
Best of luck in your future years.
Don't forget your Washington trip.
a classmate + friend
Raymond '66

RAYMOND V. BARBER, JR.
Soccer 4; Junior Play

LOUISE RUTH BEARD

Esther,
Remember all
our years at Northeast.
Best wishes always.
Marilyn

Esther,
Best of luck in the future
to a real sweet girl and
friend. Never forget our
wild times together. Be
good old dizzy sweet.
Love,
Barb
'66

BARBARA LEE BENNETT
Junior Play; Library Club 2, 3, 4, Treas.

MERNA ELAINE BROWN
Photography Club 3, 4; F.H.A. 1, 2, 3, 4, Pres. 4; F.T.A. 2, 3, 4; Library Club 3, 4; Newspaper Staff 4

Esther,
Best of luck & hope the
real nice girl you are
your years here at NE
have been happy ones
and that your future years
will be even happier. Remember
the fun we've had. Good luck
Merna
'66

MARILYN JOYCE CARR
Band 1, 2, 3, 4, Treas. 2, 3, 4; Chorus 2, 3, 4; Girls' Ensemble 4; J.V. Cheerleader 1; Varsity Cheerleader 2, 3, 4, Capt. 4; G.A.C. 1, 2, 3, 4, Treas. 3; Varsity "N" 3, 4, Reporter 4; Class President 3; Class Vice-President 1, 2; Senior Play; F.T.A. 2, 3, 4, Pres. 4; Library Club 4, Treas. 4; Council Rep. 4

SHERRY LEE CARR
Majorette 1, 2, 3, 4; Chorus 1, 2; Girls' Ensemble 4; J.V. Cheerleader 1; Varsity Cheerleader 2, 3, 4; G.A.C. 1, 2, 3, 4, Sec. 3; Varsity "N" 3, 4; Class Secretary 2; Junior Play; Senior Play, Student Director; F.T.A. 2, 3, 4, Sec. 3; Library Club 4, Council Rep. 1, 2, 3, 4, Sec. 3; May Dance Court 2; May Dance Queen 3

Esther,
Best of luck
in the future
& hope you have
a good time in
college. Be good
Sherry

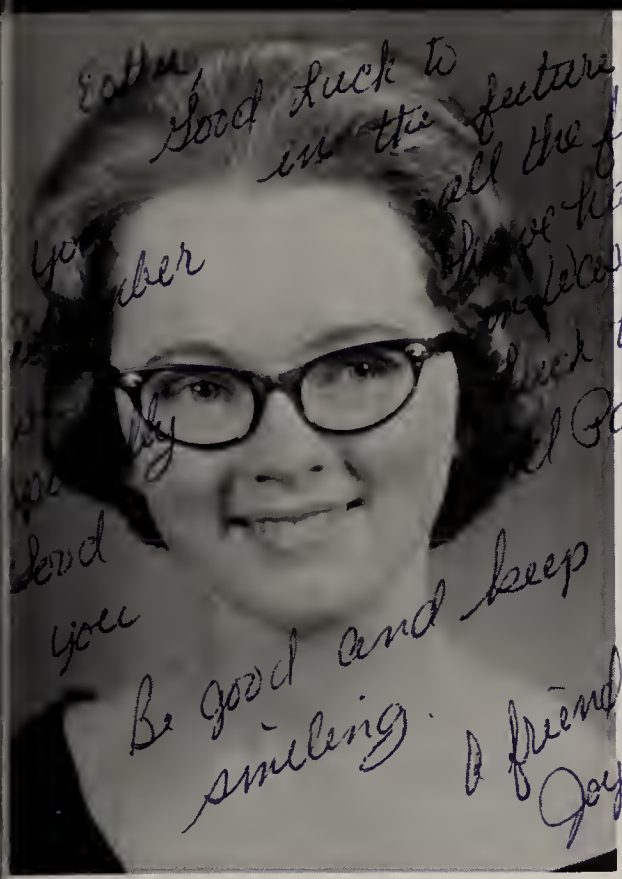

JOYCE MARIE CASSELBERRY

Chorus 1, 2, 3, 4; Girls' Ensemble 4; G.A.C. 1, 2; Photography Club 3, 4, Sec. 3, 4; Junior Play; Senior Play; Library Club 2, 4; Newspaper Staff 1, 2, 3, 4; Council Rep. 1, 2; Yearbook Staff 2, 3, 4, Asst. Photog. Ed. 3, Photog. Ed. 4

JILL ANGELA CASTERLINE

Chorus 1, 2; Varsity Cheerleader 4; G.A.C. 1, 2, 3, 4; Junior Play; Senior Play; Art Service Club 3, 4, Treas. 3, Vice-Pres. 4; F.H.A. 3; Library Club 2, 3, Sec. 3; Newspaper Staff 2, 3, 4; Council Rep. 3; Wrestling Queen 3

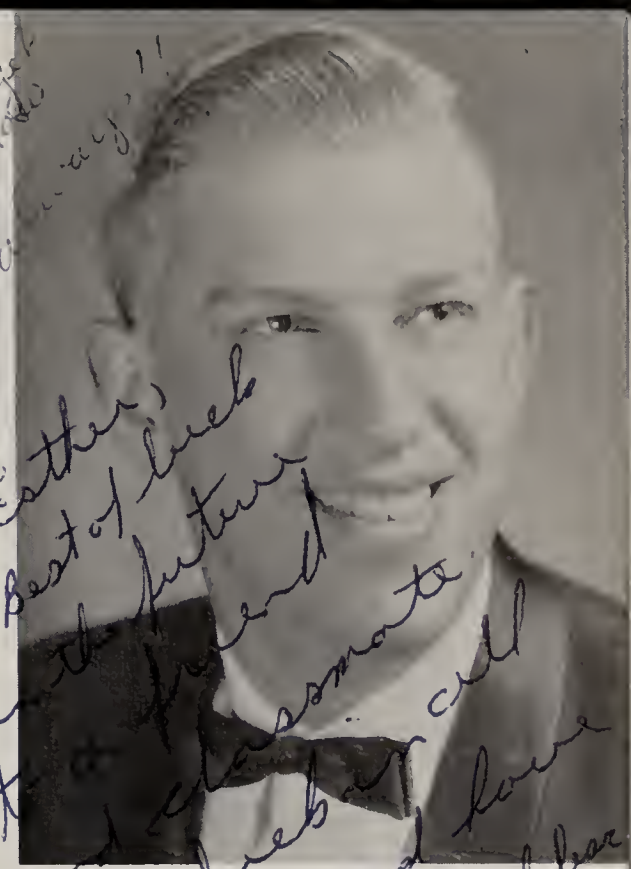

LYNN EASTON CHUBBUCK

Band 1, 2, 3, 4; District Band 2, 3, 4; State Band 2, 3, 4; Chorus 3, 4; Baseball 1; J.V. Basketball 1; Varsity Basketball 2, 3, 4; Varsity "N" 3, 4, Pres. 4; Class Secretary 3; F.F.A. 1; Yearbook Staff 2, 3

ELLEN CLARK

Chorus 1; F.H.A. 3, 4; F.N.A. 4; Library Club 3, 4

RONALD EUGENE COMSTOCK

F.F.A. 1, 2, 3, 4

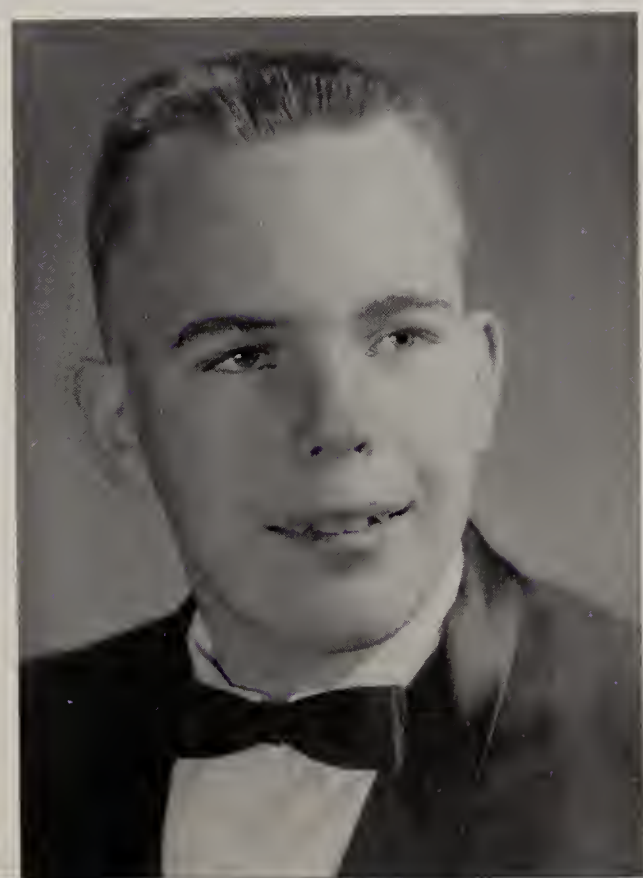

DAVID ALLEN COOLEY

Track 3; Wrestling 4

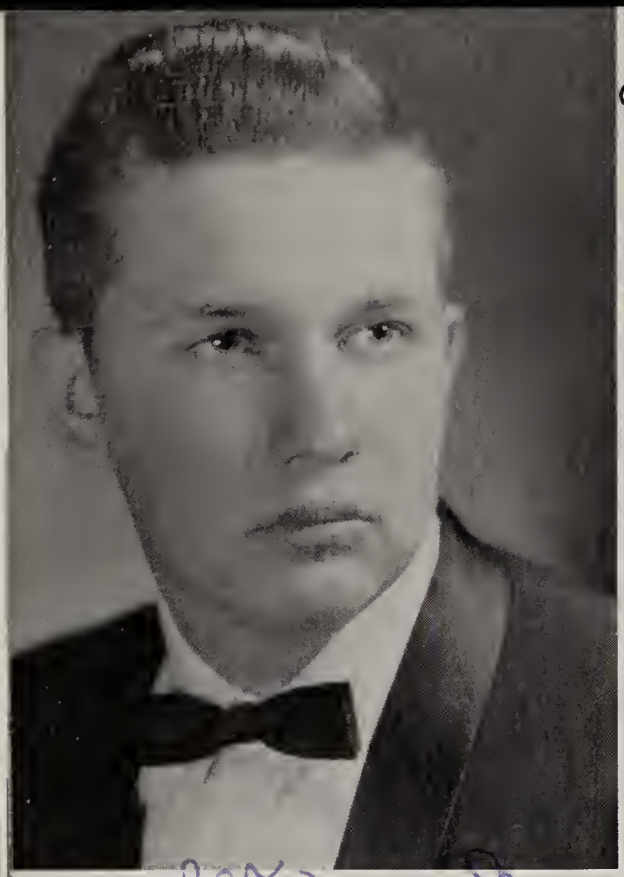

PERRY LYLE COOLEY
F.F.A. 1, 3, 4

Esther,
Best of luck
in the future to
a real nice girl.
a friend
Perry (Shelby)
'66

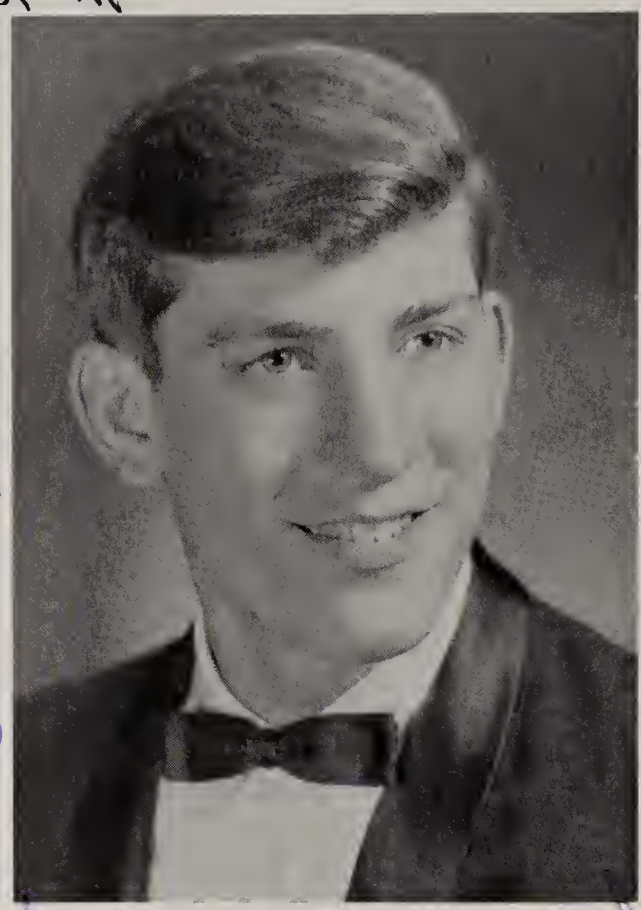

ROBERT ANTHONY CRAGLE
Band 1, 3, 4; Baseball 1, 2, 3, 4; J.V. Basketball 2; Varsity Basketball 2, 3, 4; Soccer 1; Varsity "N" 3, 4; Junior Play; F.F.A. 1; Yearbook Staff 2, 3, 4, Asst. Bus. Mgr. 2, Bus. Mgr. 3, 4; Chorus 1, 3, 4

Esther,
Best of luck and best wishes in the future. May you succeed in all that you endeavor.
Remember the years at Senior High.
Your classmate,
Robert Anthony Cragle

JAMES A. CROWN
Junior Play; Senior Play; Art Service Club 2, 3, 4, Sec. 3, Pres. 4; Hi-Y 3

Esther.
Don't forget Little ole me, and the fun we had at play practices and in class, Best of Luck in whatever you do and nice fun. God Bless
a classmate
Jim

Esther,
Best of Luck
in the future to a
real nice girl. Never forget
all our good times. That
we have had at N.E.
think of all the fun we
will have at Washington
Best and more
as you
A friend
Kathy
'66

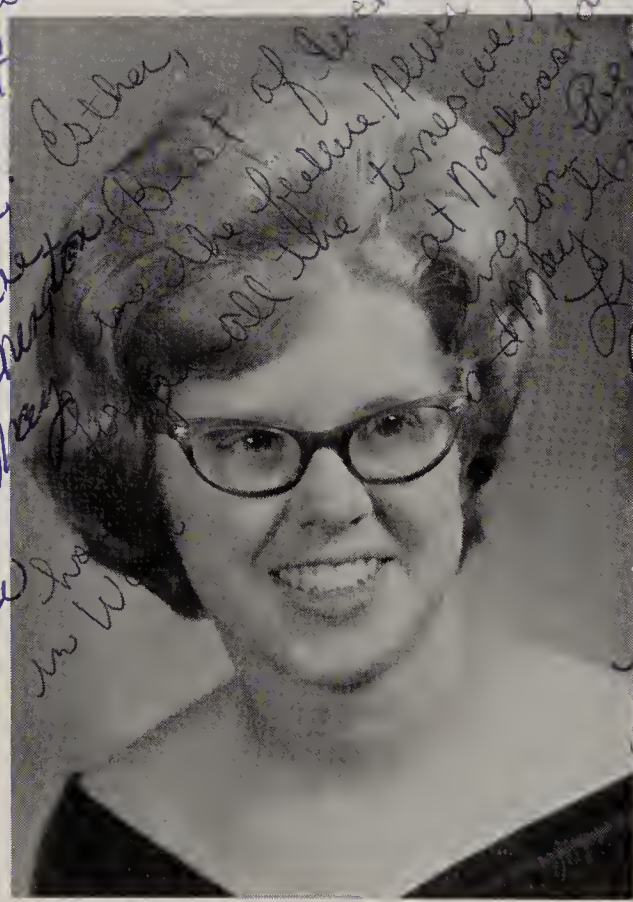

KATHERINE ILENE DEWING
Chorus 1, 2; Junior Play; F.H.A. 3, 4, Sec. 4; F.N.A. 2, 3, 4, Sec. 3, Vice-Pres. 4; Council Rep. 2, 4

Esther,
Best of Luck
in the future to a
real nice girl. Never forget
all the times we
at Northeast
region
Linda

LINDA DIANE DEWING
Chorus 1, 2, 3, 4; Girls' Ensemble 4; G.A.C. 1; Class Vice-President 3; Junior Play, Student Director; Senior Play; F.N.A. 2, 3, Hist. 3; F.T.A. 3, 4; Library Club 2, 3, 4, Pres. 4; Newspaper Staff 1, 2, 3, 4, Sec.-Treas. 2; Council Rep. 2, 4

God Bless
A friend
Kathy
'66

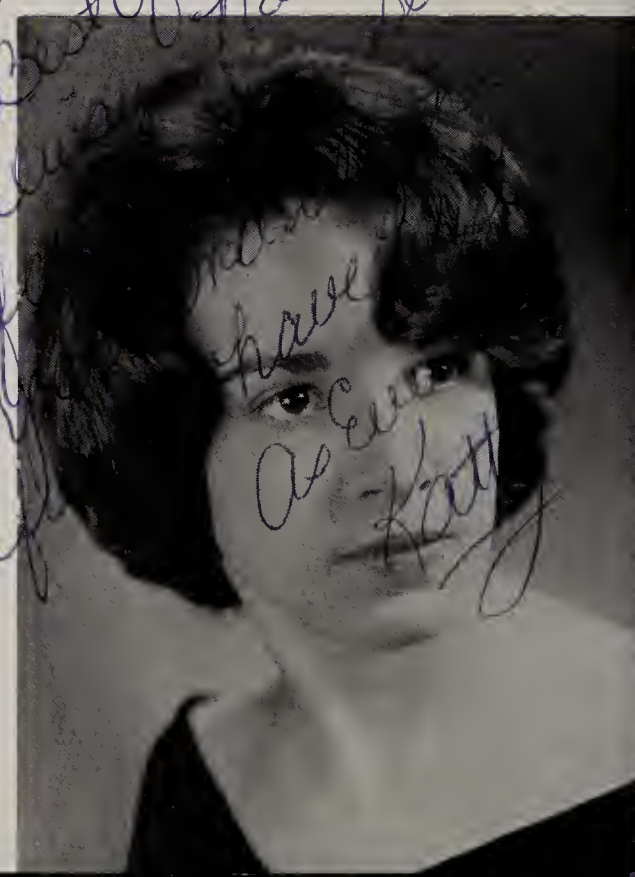

KATHRYN EVE DZIUBA
J.V. Cheerleader 1; G.A.C. 1, 2, 3, 4; Class Secretary 1; F.N.A. 2, 3, 4; Majorette 2, 3, 4; May Dance Court 1

Esther,
Best of luck
in the future
have a
Accent
Kathy

JOYCE LENORE EDSELL

Chorus 1, 2; G.A.C. 1, 2, 3, 4; Library Club 2, 3, 4

VIRGINIA ANN EDSELL

F.H.A. 2, 3, 4, Sec. 4

JOHN CARROLL FLANAGAN

Chorus 1, 2, 3, 4; Band 1, 2, 3, 4

ROBERT LAWRENCE HAMMERLY

Band 1, 2; Chorus 1; Baseball 1, 2, 4; J.V. Basketball 1, 2; Varsity Basketball 3, 4; Soccer 4, Co-Capt. 4; Track 1, 3; Varsity "N" 3, 4, Vice Pres. 4; Senior Play

SHARON ANNE FREEMAN

Chorus 1, 2

SUZANNE MARY HENRY

Majorette 2, 3, 4; Chorus 4; Girls' Ensemble 4; F.N.A. 2, 3, 4, Sec. 4; Library Club 4; Newspaper Staff 2, 3, 4; Council Rep. 4

Esther,
Best of luck in the future to a swell girl. Never forget the class of "66" and all we've been thru and all we've accomplished.
(Ha Ha)
Affectionately
Dale

DALE JANETTE HIBBARD

Chorus 1; F.T.A. 2, 3, 4; Library Club 2, 3, 4, Treas. 2, Sec. 4; Council Rep. 3

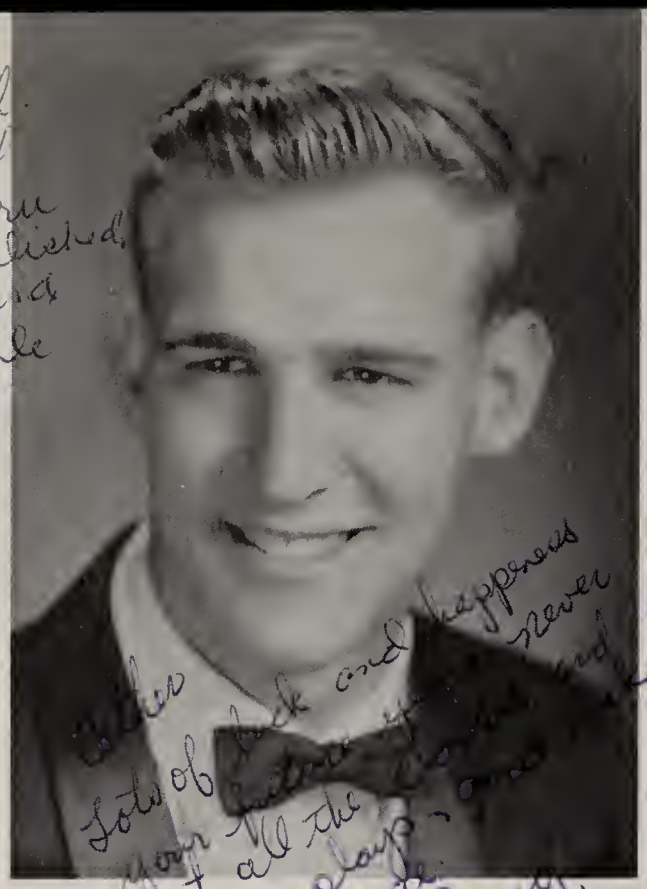

Esther
Lots of luck and happiness in your future. Never forget all the fun we had in the Junior Play.
Bob Hicks

DOUGLAS ALLYN HICKS

Wrestling 2, 3; Junior Play; Senior Play; Art Service Club 1, 2; Council Rep. 1, 2, 3, 4, Treas. 2

Esther,
Good luck in your future. May you find happiness and success.
Always remember
Good old Northeast
Be good
and
God
bless
you
Always
Cora
"66"

CORA LOUISE HOTTLE

Chorus 1; F.H.A. 3, 4, Treas. 4; Library Club 3, 4

Esther
Best of luck in the future. Have a good time at college. Don't forget all the stupid things we've done throughout the years. Don't forget my stupid jokes. Don't forget all the fond times to parades and to practice.
Your friend,
Ronnie

RONALD DALE KIEFER

Band 1, 2, 3, 4; Chorus 2, 3, 4; Track 2, 3, 4; Wrestling 3, 4; Varsity "N" 3, 4; Class President 2; Class Treasurer 1; Council Rep. 1, 3, 4; Yearbook Staff 1

Esther
Best of Luck in the future
Remember the class of
66
Charlie
'66

CHARLES FRANCIS HUTCHINSON

Junior Play; F.F.A. 2, 3, 4; F.F.A. Basketball 3

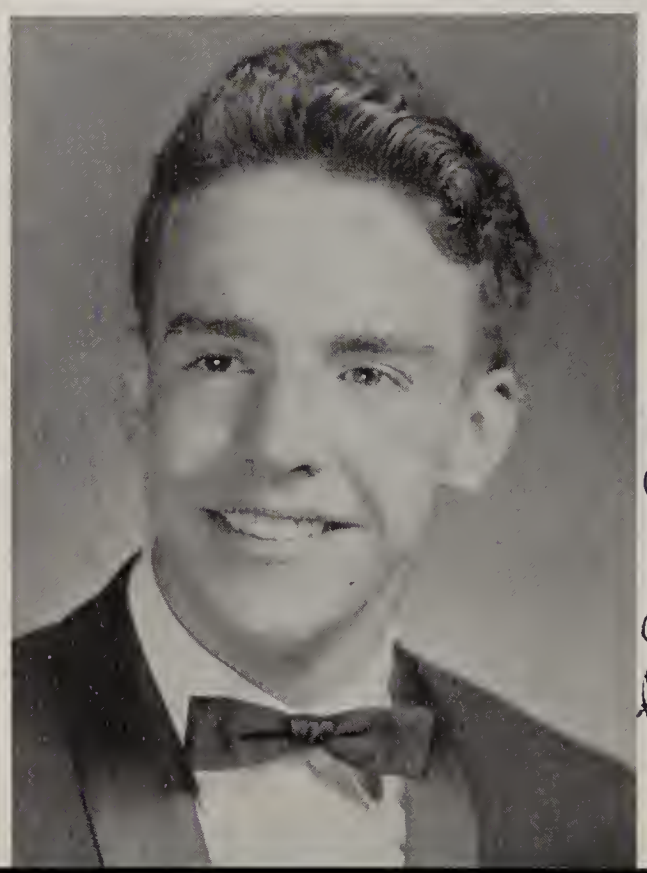

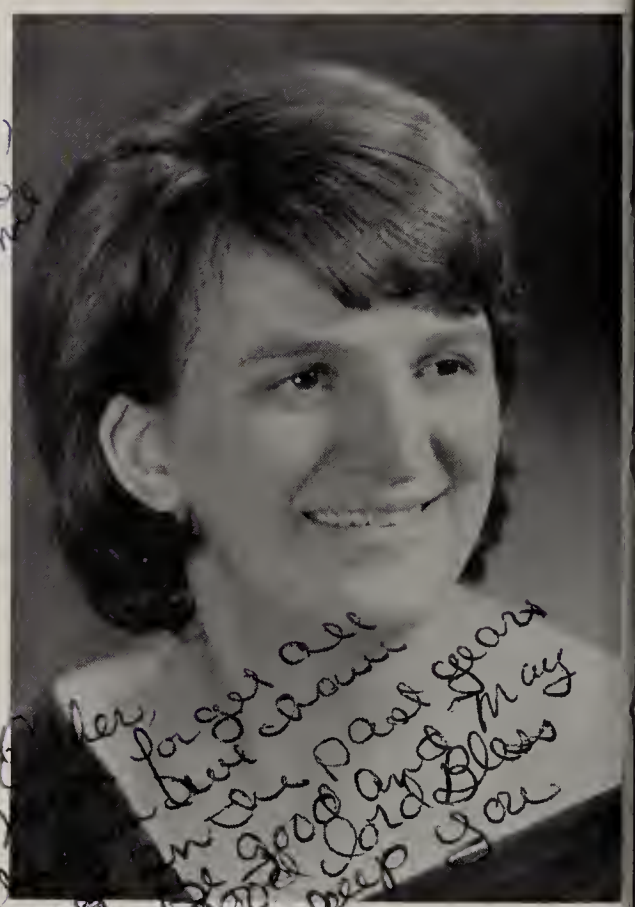

Esther,
Forget all the bad and remember the good and May God Bless you
Always
as ever
Diane

N. DIANE ARLENE KIPP

Junior Play; Senior Play; Art Service Club 1; F.H.A. 2; F.N.A. 3, 3, 4; Library Club 4

Esther
Best of luck in the future and
wherever you may
be. Take care of yourself
and be good.
Bill

WILLIAM F. KIPP
F.F.A. 3, 4; Wrestling 1, 2, 3

JAMES CHARLES McMANUS

Esther,
Best of luck in the future
to a nice girl.
Remember our trip to
Washington.
a friend,
Donna

DONNA MARIE McNEAL
Photography Club 4; F.H.A. 1, 2, 4

Esther
Best of wishes
in your future years
in whatever you do.
Don't forget N.E.B. and
our senior year.
A classmate
Jim "66"

MICKEY MOSIER
Wrestling 1; F.F.A. 2, 3

FRANK JAMES OBEREKER
Baseball 3, 4; Varsity Basketball 3, 4;
Soccer 4; F.F.A. 3, 4

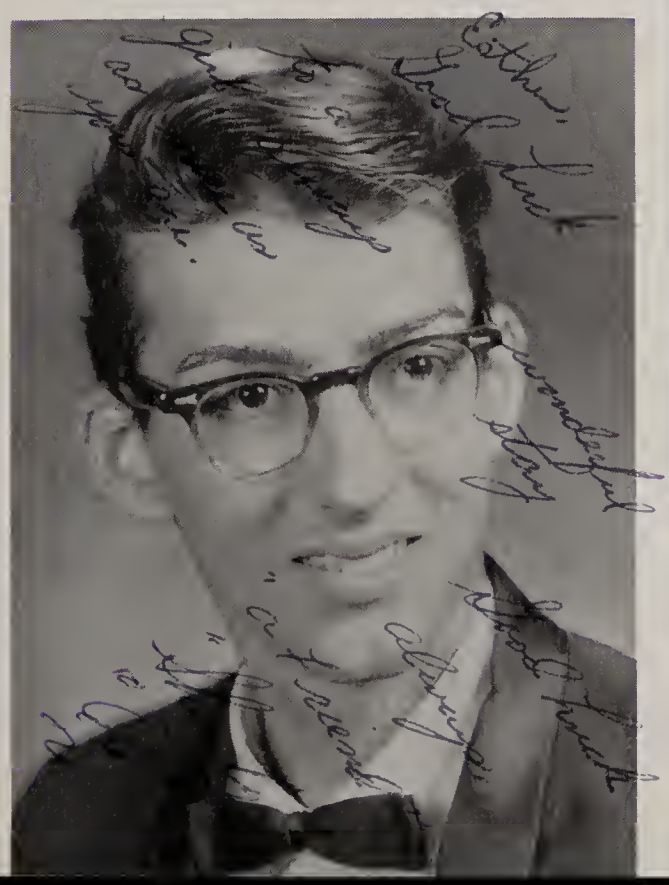

Esther
Best of luck to a
quiet "at times" girl
Paul
"66"

PAUL J. PALMER
Wrestling 4

JAMES EDWARD PARKS

Band 1, 2, 3, 4; Chorus 1, 2, 3, 4; Baseball 1, 2, 3, 4; J.V. Basketball 1, 2; Varsity Basketball 3, 4; Varsity "N" 3, 4; Class Treasurer 3; F.T.A. 2, 3, 4; Council Rep. 3, 4, Pres. 4; May Dance King 3

ESTHER BELLE PRINCE

Band 1, 2, 3, 4; Chorus 1, 2, 3, 4; Girls' Ensemble 4; Junior Play; Senior Play; F.T.A. 2, 3, 4; History Club 3, 4

Esther, Best of luck to a swell gal. Remember Dritruck chorus at Moscow and the good times at N.E.B. May your future be filled with happiness
a friend,
Jim

Esther,
Best of luck in the future to a real nice girl. Always remember all of our English classes.
Yours truly
Sharon

SHARON KAY SCHRADER

G.A.C. 1, 2, 3, 4; Junior Play; Art Service Club 4; Library Club 2, 3, 4, Vice Pres. 2; Newspaper Staff 4

Esther,
Best of luck in the future to a good girl. Hope you do well in further school. Remember all the fun at N.E.B.
a friend,
Lloyd

LLOYD DALE RICE

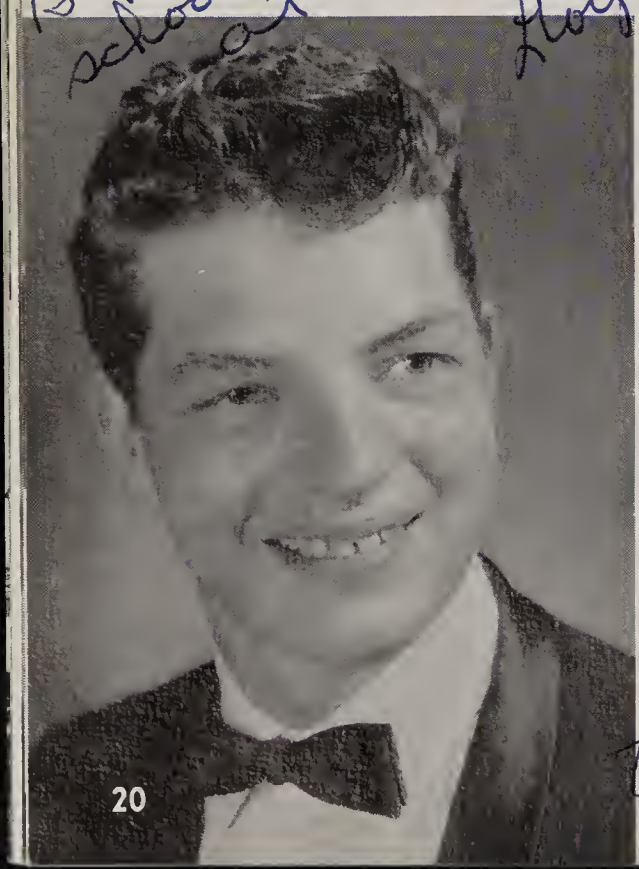

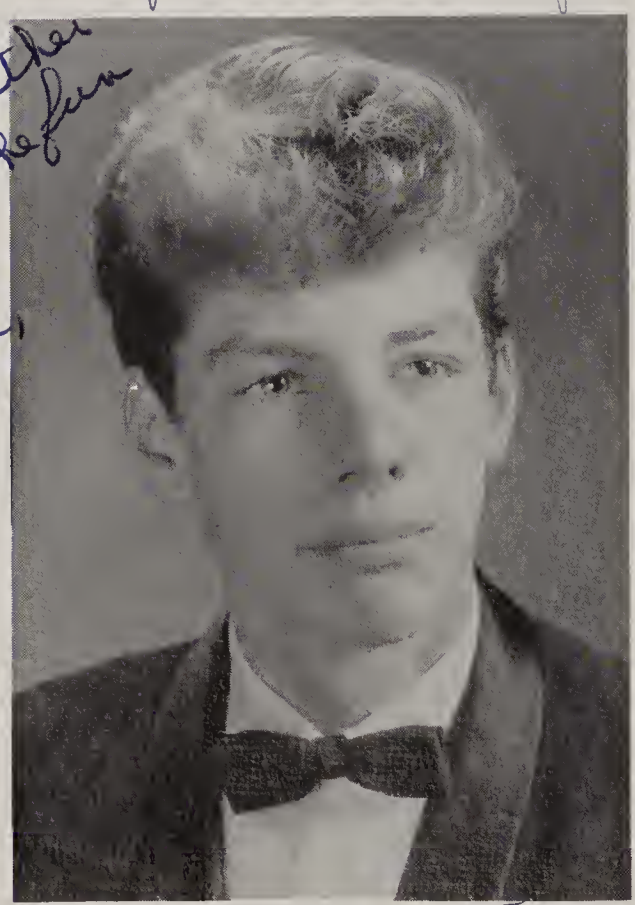

CARL J. ROSS

Esther,
Best of luck to a really great Trig student. Always remember Mr. Alice and his gorgeous mouth.
Carl

RS. ALWAYS REMAMBER ALL OF THE BAND TRIPS WE WENT ON. IT IS HARD TO LOSE A GOOD FRIEND LIKE YOU.

I HOPE THAT WE MAY CONTINUE TO BE FRIENDS
Sharon

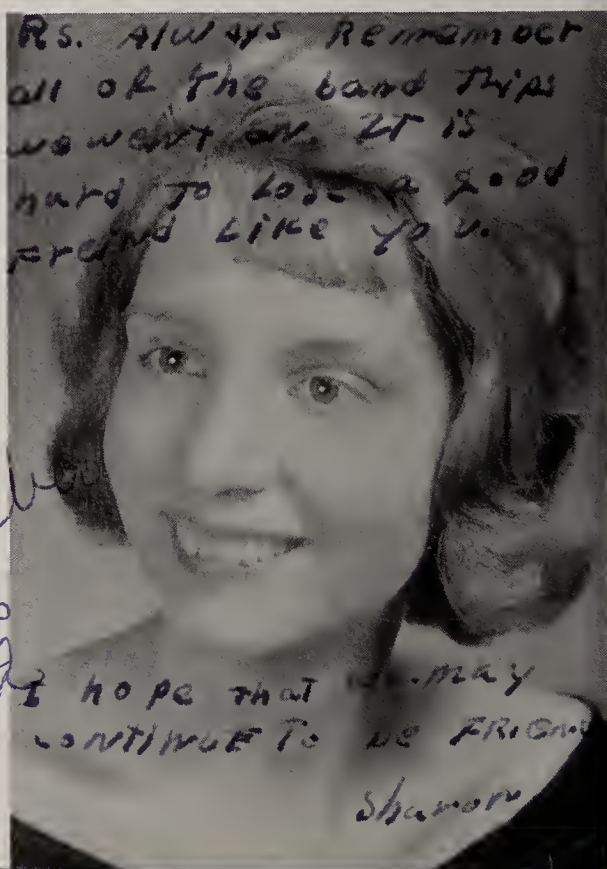

LINDA LOUISE SMITH
Library Club 4

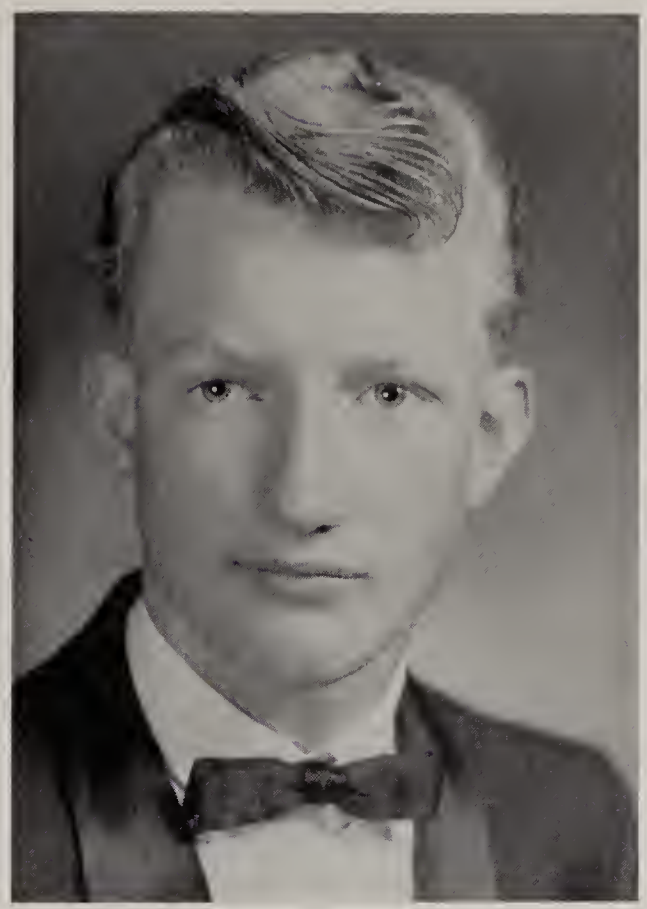

RICHARD H. SNEDEKER, JR.
F.F.A. 2, 3, 4, Vice Pres. 4; F.F.A. Basketball 2, 3, 4

ROSE MARIE STEVENS
Chorus 1, 2; Library Club 2, 3, 4

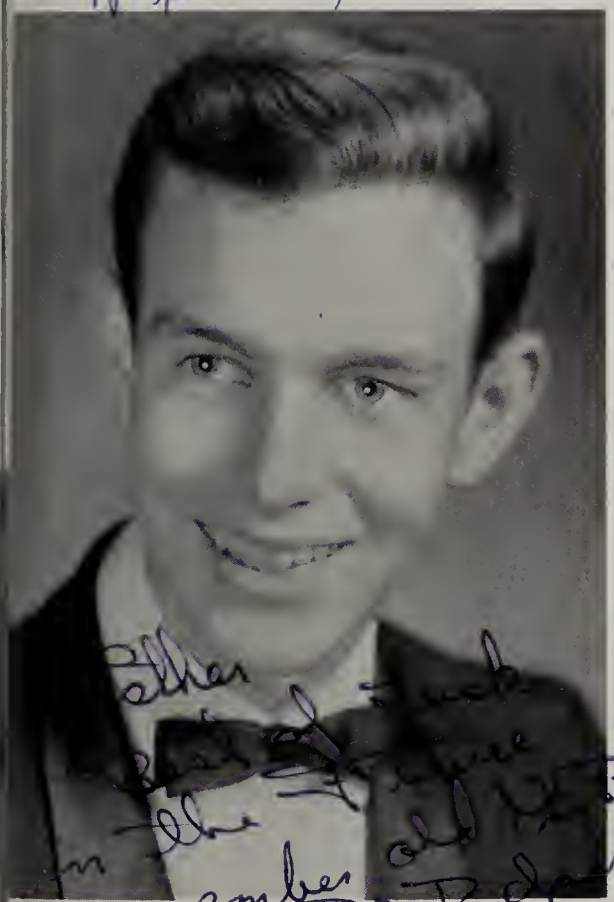

DALE FRANCIS TAYLOR

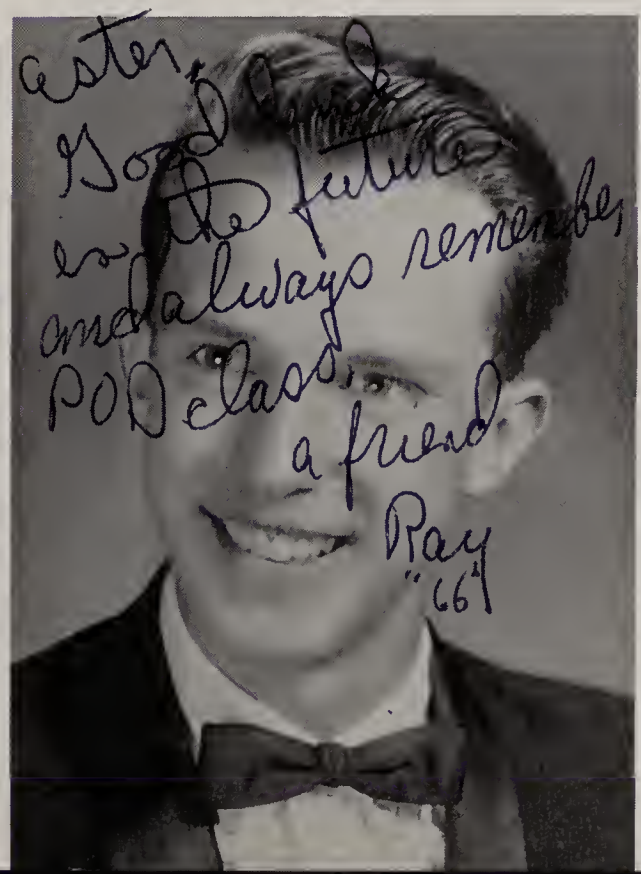

RAY EDWARD THETGA
Track 2; F.F.A. 3, 4, Pres. 4; F.F.A. Basketball 3, 4

ANNIE RUTH UPHAM
Band 1, 2, 3, 4; Chorus 1, 2, 3, 4; Girls' Ensemble 4; G.A.C. 1, 2; Junior Play; F.N.A. 2, 3, 4

MARY LOUISE VanSICE

Chorus 1, 2, 3, 4; Girls' Ensemble 4; G.A.C. 1, 2; F.N.A. 1, 2, 4; Library Club 3, 4; Newspaper Staff 4

JOEL LEE WARD

Band 1, 2, 3

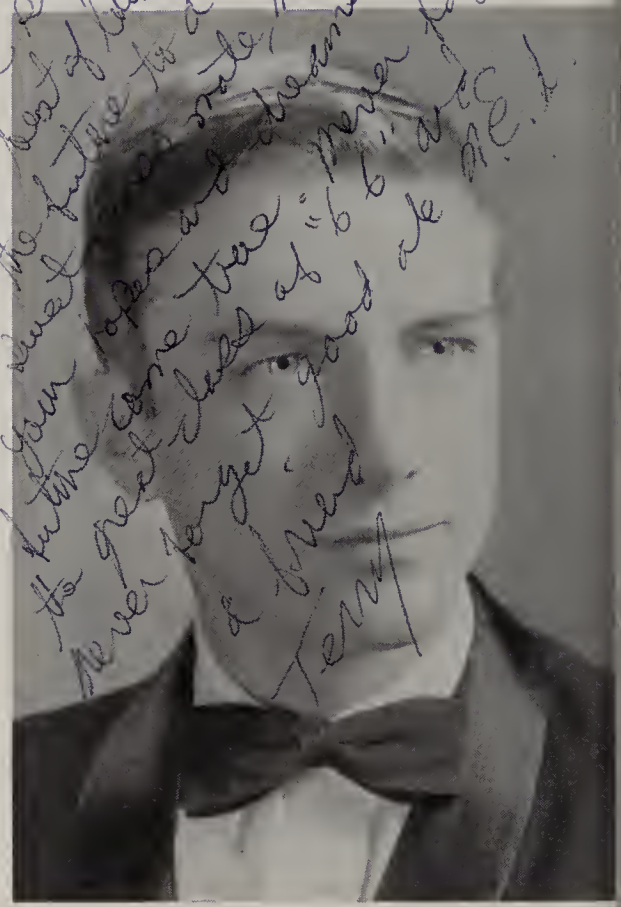

TERRY ITHEL WHEELOCK

F.F.A. 2; F.F.A. Basketball 2

JUDY KATHLEEN WHEATON

Chorus 1, 2, 4; G.A.C. 1; F.N.A. 1, 2, 3, 4

Esther,
I hope your life will be rich in happiness. As our school days are almost to an end may we remember all the fun we've had. Keep smiling. Kathy "66"

FACULTY

Best Wishes
C. Driscoll

Language Arts Depart

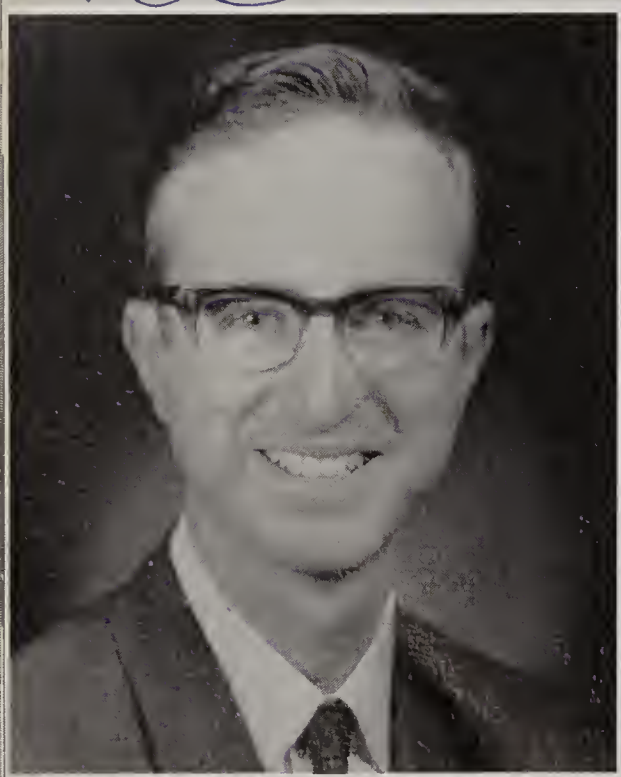

CHAIRMAN OF THE DEPARTMENT
MR. CHARLES RICHARD DRISCOLL
B.S., Mansfield State College
M.A., Wesleyan University
Teacher of English

MRS. JANET ALLIS
B.S., Bloomsburg State College
Teacher of English

MRS. BETTY CARR
B.S., Mansfield State College
Teacher of Reading
Librarian

ment

MR. ERNEST CLAPPER
B.A., Houghton College
Teacher of English

MR. F. LEIGHTON SMITH
B.S., West Virginia State College
Teacher of French

Bonne Chance,
F. Smith
Lots of luck in college

Good luck, Esther. It's certainly been hard keeping track of things this last month
MEDavis

Mathematics

CHAIRMAN OF THE DEPARTMENT
MRS. MARY EDITH DAVIS
B.S., Pennsylvania State University
Teacher of Senior High Mathematics and History

Time for a Test

Problems?

Department

MR. LaVERNE D. WILLIAMS
B.S., Mansfield State College
Teacher of Junior High Mathematics

MR. NORMAN ALLIS
B.S., Mansfield State College
Teacher of Senior High Mathematics

CHAIRMAN OF THE DEPARTMENT

MR. WILLIAM DAVIS, JR.

B.S., U.S. Merchant Marine Academy

B.S., East Stroudsburg State College

Teacher of Biological and Physical Science

MR. JAMES DAVIS

B.S., Mansfield State College

Teacher of Physical and General Science

Mr. Carrington Explaining an Experiment to Steve Hovan

Science Department

Mr. Smith Explaining The Internal Organs To His Class

Social Studies

Best of luck
to a very "quiet"
P.O.D. student,
Mr. Johnson

CHAIRMAN OF THE DEPARTMENT
MR. ANDREW S. JOHNSON
B.S., Mansfield State College
M.Ed., Pennsylvania State University
Teacher of History

Department

Best of Luck
LaRue Jenney

MR. LaRUE JENNEY
B.S., Mansfield State College
Teacher of Geography and History

MR. JAMES D. SMITH
B.S., Lock Haven State College
Teacher of History and Science

Special Areas

MR. GERALD A. BACON
B.S., Bloomsburg State College
Teacher of Business Education

MISS VIRGINIA DYSZEL
B.S., East Stroudsburg State College
Teacher of Physical Education

MR. GEORGE F. BRYAN, JR.
B.S., Lock Haven State College
Teacher of Physical Education and Driver Education

MRS. ELLEN RACHT
B.S., Pennsylvania State University
Teacher of Home Economics

MR. DAVID J. LONG
B.S., M.Ed., Pennsylvania State University
Teacher of Art Education

Esther
Thanks for all the help you've given me this year. May the future bring you success and happiness
Bill Stevens

MR. WILLIAM STEVENS
B.S., Mansfield State College
Supervisor of Music Education

MR. ALLEN CARRINGTON
B.S., Pennsylvania State University
Teacher of Vocational Agriculture and Science

MR. GEORGE D. KNECHT
B.S., M.Ed., Pennsylvania State University
Teacher of Industrial Arts

CLASSES

Claire Abell
Dale Allis
Ruthann Allyn
Michael Boll
Robert Brown

Larry Canfield
Christine Carlsen
George Casselbury
Jack Casterline
Dennis Chaffee
Bradford Clark

Ruth Cobb
Charlene Crown
Eugene Darling
Barbara Davis
Gloria Davis
Ronald Dewing

Harriett Edsell
Bruce Evans
Lucinda Hale
Thomas Harvey
Corrine Hickey
Dennis Hicks

Lawrence Hicks
George Hovan
Gary Hunt
Norman Jones
Ray Keeney
Lucille Kipp

Larry Lawrence
Kirk Manchester
Bruce Manvell
Gary Maxwell
Connie McNeal
Barbara Mielczarek

Dennis Milner
Marcia Milnes
William Mosier
George Murray
Mary Oakley
Anne Parks

William Hennip, *President*
Keith Crain, *Vice President*
Patricia Newell, *Secretary*
Dennis Carrington, *Treasurer*

Ruth Clark, *Council Representative*
Katherine Taylor, *Council Representative*

Junior Class

Richard Powell
Lloyd Rice
Gayle Robinson
Margaret Rockwell
Patricia Ross

Jean Sampson
Gary Saroka
Beverly Schrader
Sandra Slemmer
Loretta Smith

Richard Snyder
Thomas Strebel
Edward Taylor
Elsie Warfle
George Watson

Stephen Welch
Fred Wheaton
Linda Williams
David Wilson
Edward Young

Sopho

Thomas Abell
Linda Allyn
Lois Antisdel

President
Robert Brainard

Vice President
Rose Marie Upham

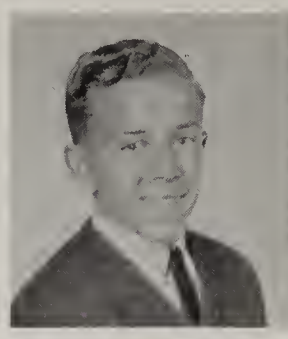

Daniel Arnold
Marlene Babcock
Timothy Barber

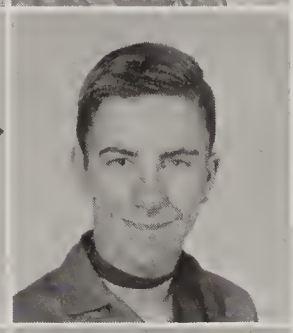
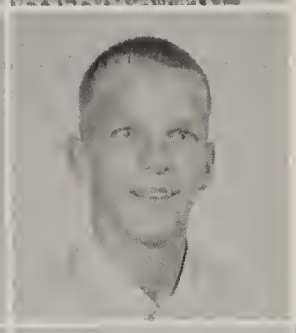

John Bennett
Arthur Boardman
Ernest Brister

Council Rep.
Michael Rogers

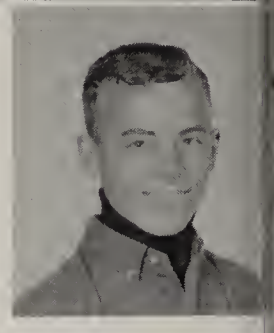

Picture Not Available

Muriel Brown
Charles Brown
George Brown
William Brown

Picture Not Available

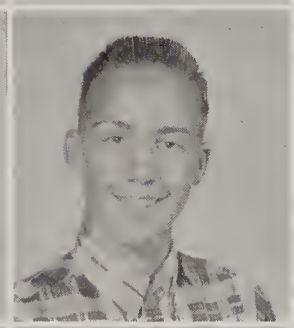

Connie Casselberry
Mary Casselbury
Barry Chaffee
Donald Coon
Sally Cutler

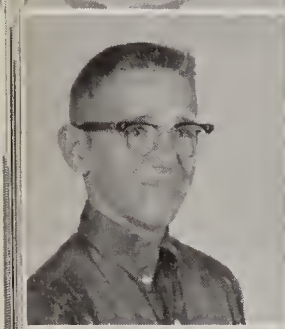

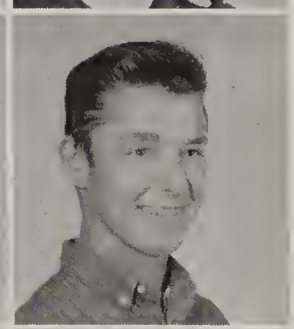

Rodney Dewing
Donna Ford
Marilyn Ford
Claude Doane
Michael Dziuba

Picture Not Available

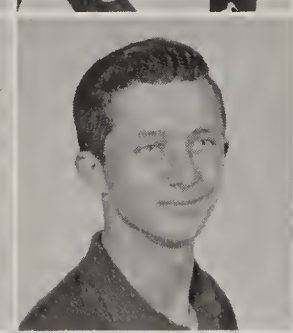
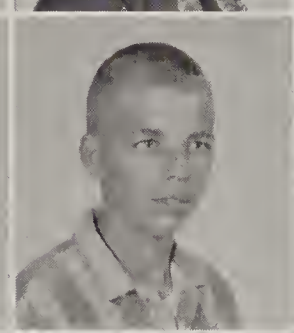

Picture Not Available

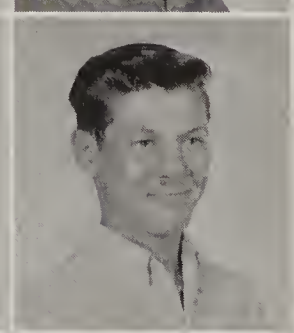

Brian Edwards
Robert Evans
David Fenton
Verne Fenton
George Gerould

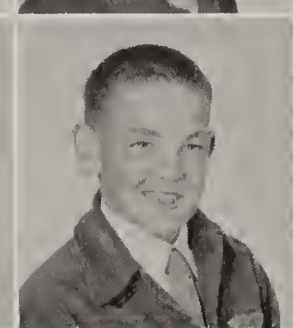

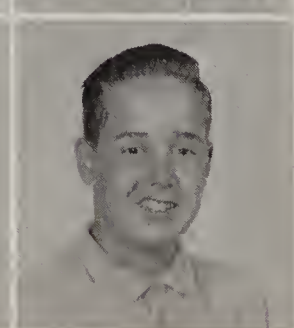

Linda Gerould
David Green
Patricia Hicks
Thomas Hovan
Russel Howland

mores

Secretary-Treasurer
Patricia Stoll

Council Rep.
Jean Dewing

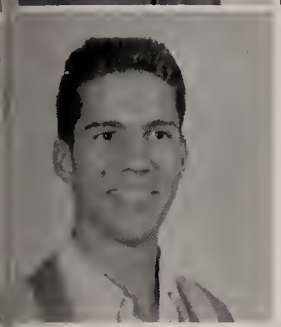

Council Rep.
Daniel Oakley

Gail Hunt
Lois Hutchinson
Lee Keeney

Valerie Kologa
John Lines
Dennis Manchester

Nancy Maslin
Doris Moore
Terry Moore

Barbara Morgan
Marlene Noble
Brenda Painter
Jan Parks

Eugene Payne
Dale Pitcher
Ethel Pitcher
Sharon Platt
Richard Potter

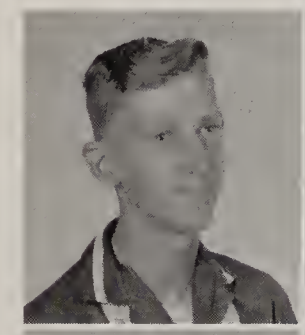

John Rice
Faith Roediger
Shirley Robinson
Walter Robinson
Cynthia Roof

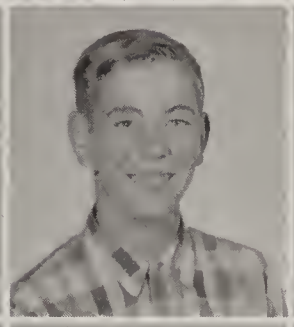

Marlene Rought
Gail Rydill
David Secor
Clarence Sibley
Dale Ward

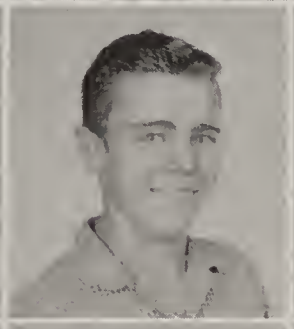

Judy Ward
Shelly Weaver
Susan White
Bruce Williams
Charlotte Winter

President
Tom Burlington

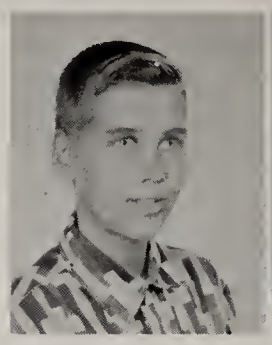

Vice President
Anita Ford

Rhonda Acla
Verne Alderson
Mary Ann Allis
Howard Allyn

Larry Arnold
Linda Barber
Dale Benjamin
Barbara Bennett
Floyd Bennett

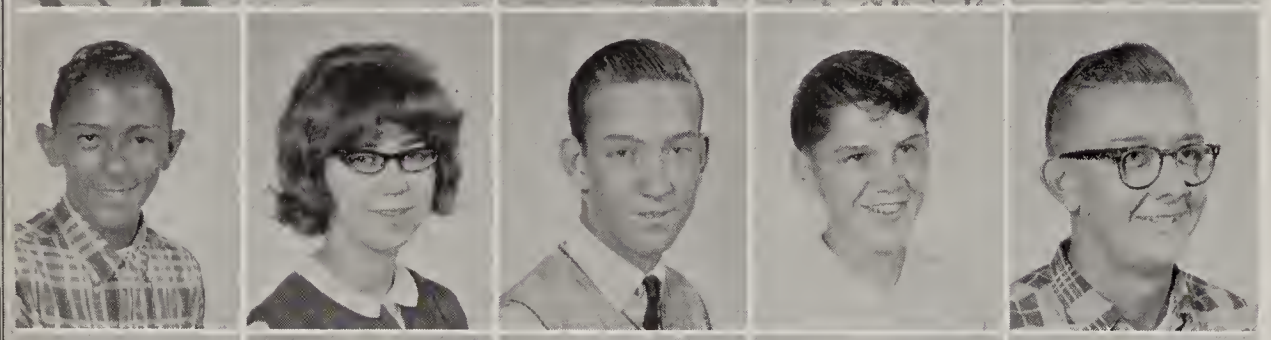

Ellis Berkley
Carol Boardman
Gary Boll
Barry Bowen
Fay Brink

Secretary-Treasurer
Carol Edsell

Freshman

Mary Brown
Patricia Brown
Pamela Bushong
Brian Canfield
Dale Canfield

Gail Canfield
James Carr
Kerry Carrington
Joyce Chaffee
Linda Cobb

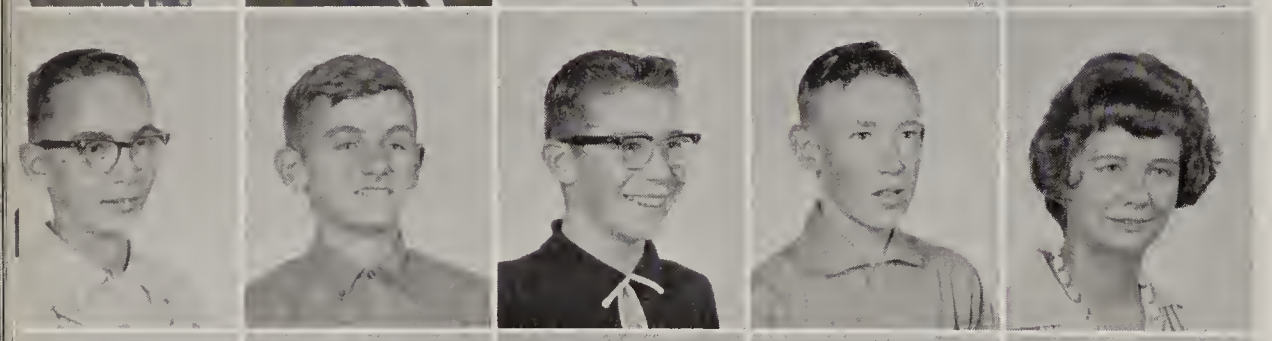

Thomas Comstock
Wayne Cooley
James Craín
David Davis
Sylvia Deats

Andrew Dewing
June Dewing
Linda Edsell
Oma Edsell
Judy Eiklor

Bernice Evans
Bonnie Evans
Darlene Freeman
Phillip Gerould
Shirley Green
Patricia Harding

Student Council Representatives
Gerald Abell David Hicks

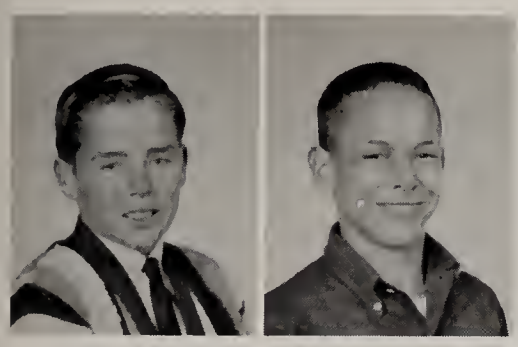

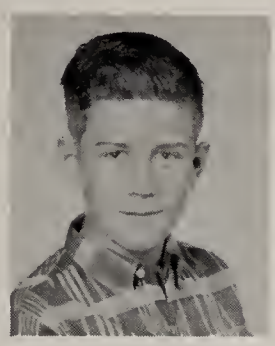

John Purtell

Class

LeRoy Hottle
Karen Howell
Kendall Jenner
Janice Jones

Kathryn Klym
Daniel Manchester
Debra Manchester
Michael Martin
Linda Mills

Randall Milner
Kathleen Moore
Kathleen Murphy
Patricia Neville
Marcia Olmstead

Edward Parks
Sharon Pendleton
Carol Potter
David Powell
Ernest Pryne

Dawn Rice
Marian Rice
Cheryl Rinker
Dennis Rockefeller
Mary Rockwell

Linda Sampson
Edward Schoonover
Melvin Schrader
David Smith
Mabel Smith

Debra Taylor
Louis Taylor
David Thomas
George Vanderveur
Norman Vandervort

Charles Wagner
Patrick Welch
Linda Wheeler
Lyle Williams
Elaine Wilson
Gordon Wilson

Eighth

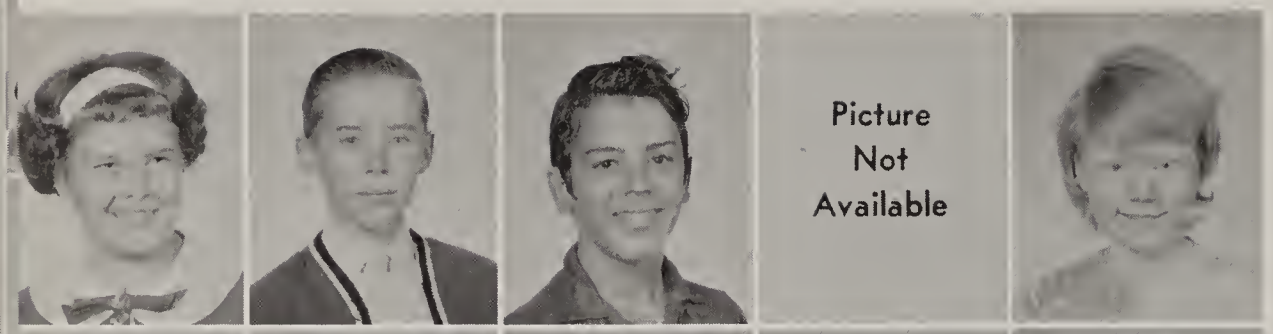

Nina Abell
Robert Abell
Lewis Acla
Nancy Allis
Christine Arnold

Roxanne Arnold
Ronald Ayers
Mary Beckwith
Lewis Berkley
Faye Bidlack

Alida Bowen
Andrea Brown
Bonnie Brown
Florence Brown
Deborah Carr

Terry Cobb
Scott Chilson
Roger Collins
Joan Davis
Gary Dewing

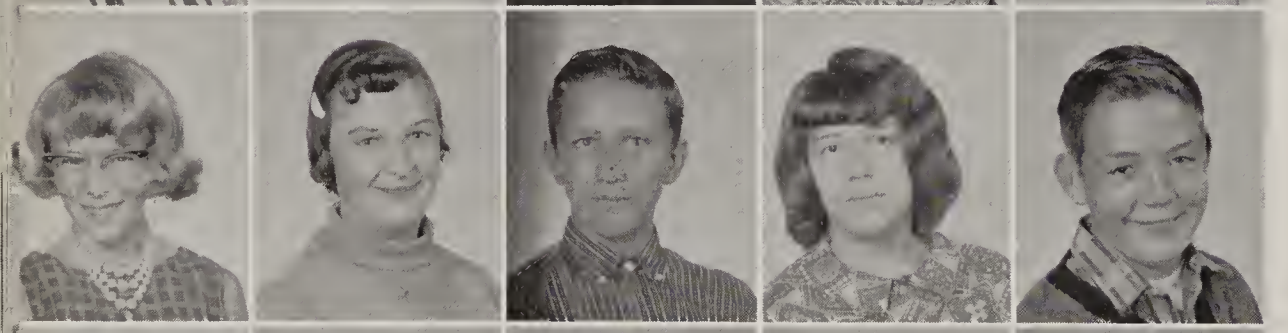

Betty Sue Darling
Laura Edsell
Roy Evans
Connie Fassett
Elmer Folk

Timothy Franklin
Velma Freeman
Deborah Fowler
Janet Gamble
Beverly Hayward

Herbert Hill
Steven Hovan
John Hurd
Linda LaBarre
Eva Lehner
Linda Martz

Grade

President
Jeannine Rogers

Vice President
Gary Brainard

Secretary-Treasurer
Nancy Boardman

Council Rep.
Richard Benjamin

Council Rep.
Carol Oakley

Council Rep.
Sharon Yeagle

Richard McNeal
James Moore
Weston Moiser
Joan Murphy
Cindy Noble

Mary Ann Oliver
Ronald Painter
Jerome Pruyne
John Rice
Barbara Roberts

Picture Not Available

Levetta Roof
Diane Rydill
Keith Scovell
Lawrence Scovell
Eric Secor

Debbie Soroka
Robert Strope
William Thetga
Charles Tinkham
Larry Towner

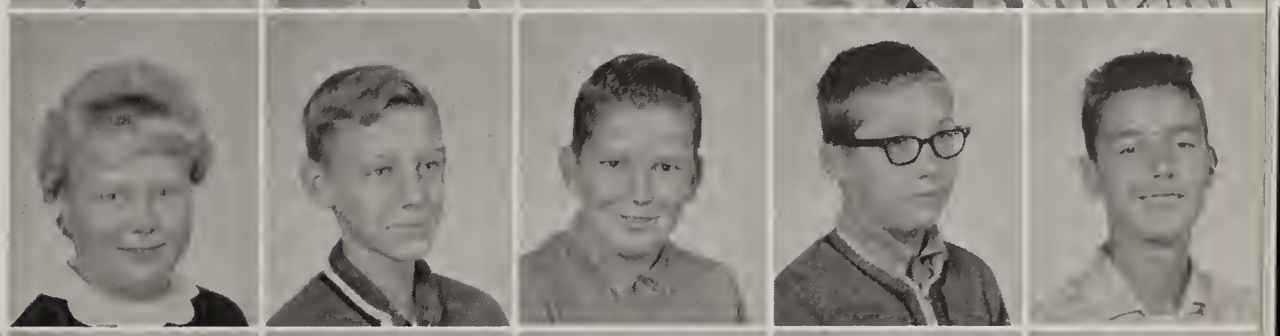

Patricia Wagner
Dale Warner
Linda Wetmore
Bonnie Wheeler
Patricia White
Marie Wright

Seventh

Ina Acla
Connie Allis
Rebecca Allis

Marilyce Allyn
David Babcock
Anna Baldwin

Picture Not Available

Wanda Baldwin
Debra Beideman
Doris Berkley

Barry Brown
Student Council

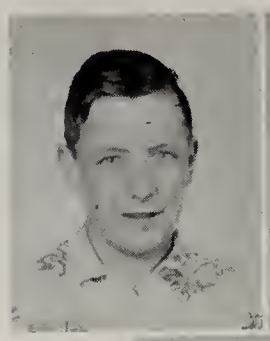

Wendy Carr
Student Council

Philip Wilmot
Student Council

Picture Not Available

Picture Not Available

Robert Bickham
Deville Boardman
Elaine Boardman
Robert Bosler
Louise Bowen

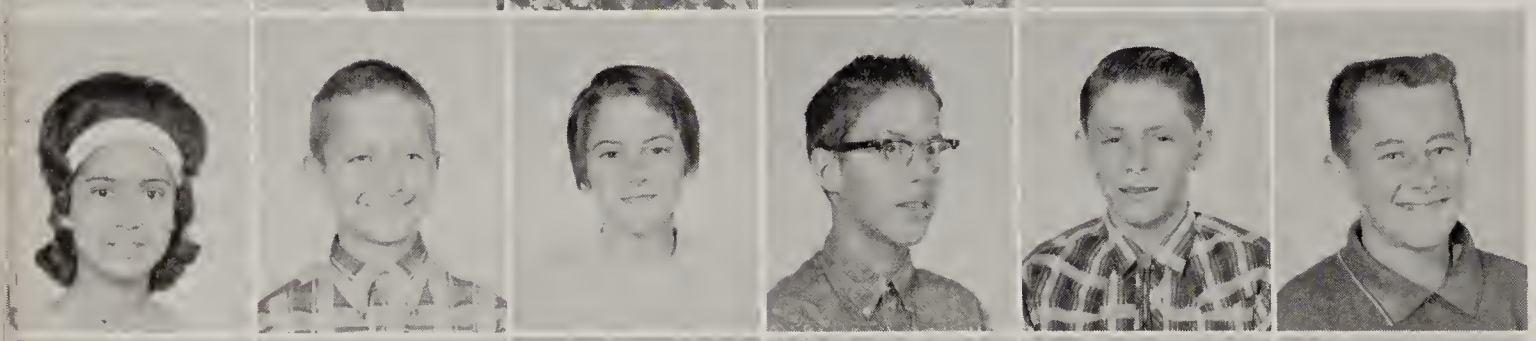

Mary Bridges
Bradley Brink
Janet Brister
Donald Brown
Ronald Brown
Wayne Brown

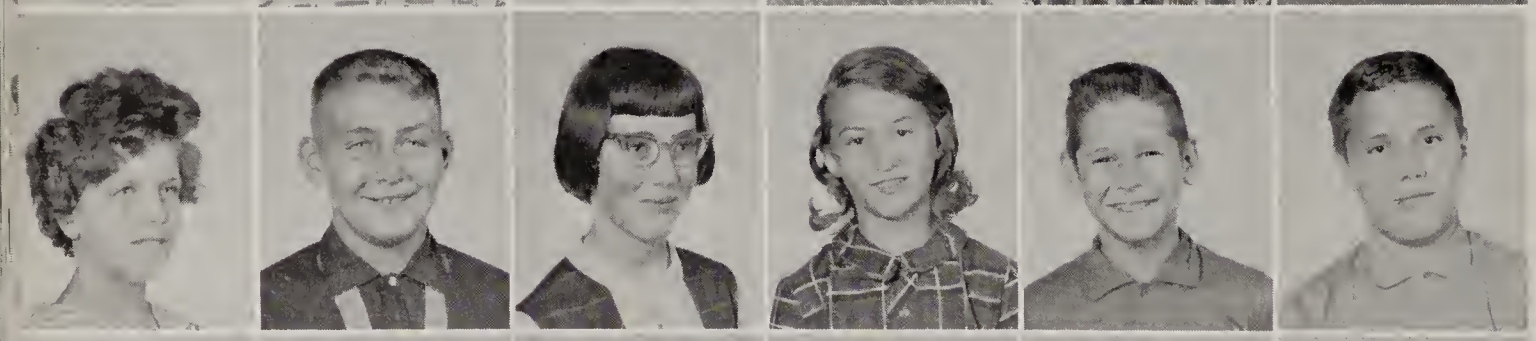

Nancy Canfield
James Cashdollar
Betty Casselbury
Rebecca Chrispell
Gary Clark
Daryl Cobb

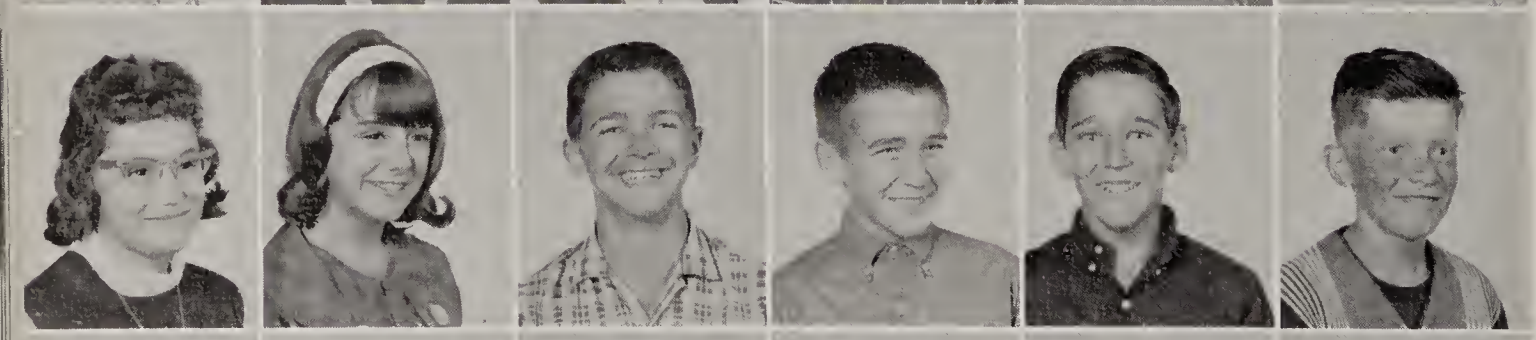

Karen Coolbaugh
Terry Cooley
Alan Coon
David Dewing
Donald Dewing
Bart Evans

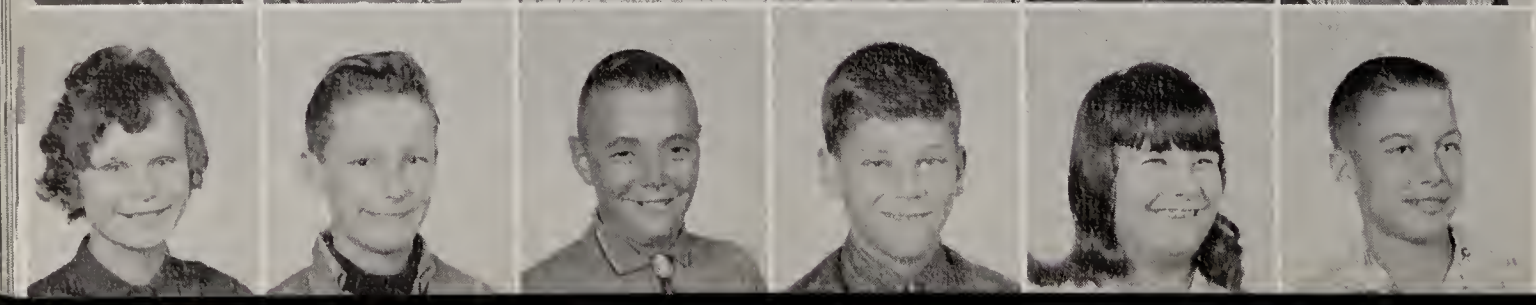

Naomi Evans
Dennis Evans
Rodney Ford
Michael Forys
Janet Freeman
Bradley Hicks

Grade

Dale Howell
President

Arlene Carlsen
Vice President

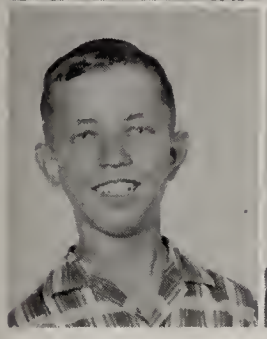

George Warfle
Secretary

Susan Davis
Treasurer

Douglas Hicks
Glenn Hunsinger
Jean Hutchinson

Carol Jersey
Dale Kipp
Robert Lantz

Robert Lee
Kathy Manchester
John Martz

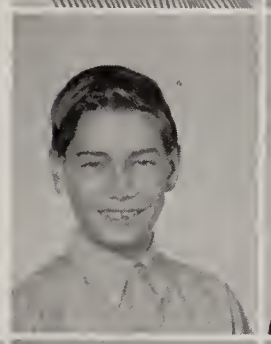

Joyce Morgan
Robert Maxwell
Michael Murphy
Charles Mosier

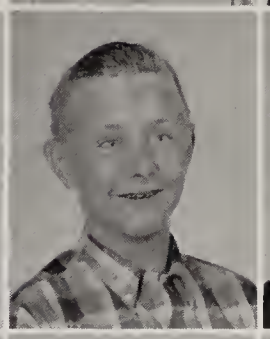

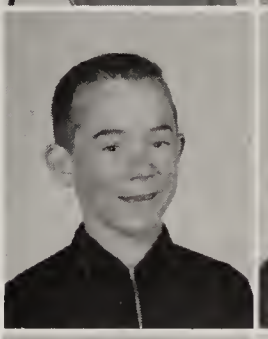

Diane Oakley
Alan Painter
Donald Pruyne
Elton Robinson
Milton Robinson
Kenneth Ross

Picture Not Available

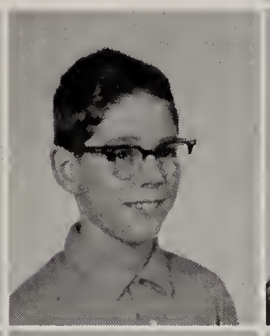

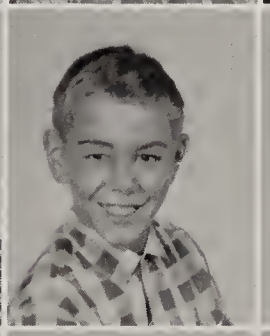

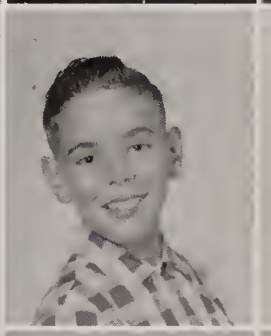

Picture Not Available

Rodney Schoonover
Donna Scovell
Terry Shafer
David Simons
Dale Slack
Theodore Smith

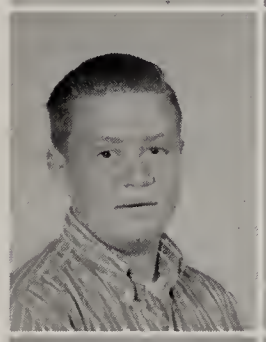

Sally Snyder
Edward Soper
Leslie Spencer
Diane Taylor
Sylvia Tinkham
Fred Towner

Louis Ugluizza
Ernest Vanderpool
Margaret Vandeveur
Ray Vandervort
Arlyn Wilbur
Ralph Wilks

Class of 1965

ROW 1: Claudia Potter, Ellyn Thomas, Kay Cobb, Grace Clink, Donna Arnold, Shirley Rockwell, Barbara Fuller, Marjorie Brainard, Cheryl Brister, Linda Stoll, Sharon Darling, Elaine Watson, Faye Chandler

ROW 2: Sandra Lee, Mary Hutchinson, Marie Rice, Cynthia Bixby, Linda Lines, Mary Felt, Laura Lehner, Lois Green, Linda Babcock, Marlene Gamble, Connie Williams, Kathryn Strope, Nancy Darling

ROW 3: Joan Chilson, Trudi Taylor, Nancy Racht, James Edsell, Arthur Rogers, Donald Clink, Lynn Merrill, Bradley Sink, James Flanagan, Bruce Daugherty, Barbara Carr, Patricia Devine, Sharon Cobb

ROW 4: James Schrader, Dennis Carr, Thomas Mielczarek, William Fields, Jerry Rogers, James Young, Paul Cook, Ronald Carrington, Robert Brown, Stephen Shafer, Richard Carrington, Oliver Warfle, Ray Robinson

ROW 5: Philip Fox, Jeffrey Horton, Gary Remich, Russell Benjamin, James McKernan, James King, Myron Brown, Richard Hennip, George Clearwater, Stuart Brink, Stanley Folk, Richard LaBarre, Daniel Harding

ORGANIZATIONS

ROW 1: R. Brainard; J. Casselberry; F. Manchester
ROW 2: C. Abell; C. Roof; M. Ford; R. Cragle; L. Williams; T. Abell
ROW 3: Mr. Jenney, Advisor; N. Jones; L. Canfield; D. Chaffee; Mr. Driscoll, Advisor

Le Nord-Est

STAFF AT WORK

STAFF AT WORK

Yearbook Staff

SEATED: R. Brainard, *Assistant Photography Editor;* R. Cragle, *Business Manager;* F. Manchester, *Editor;* D. Chaffee, *Assistant Business Manager;* J. Casselberry, *Photography Editor.*
STANDING: Mr. Jenney, *Advisor;* Mr. Driscoll, *Advisor*

ROW 1: J. Purtell; C. Potter; S. Platt; G. Rydill
ROW 2: S. Slemmer; P. Neville; J. Casterline; D. Rice; D. Green; M. Martin
ROW 3: H. Allyn; S. Slemmer; F. Wheaton; S. Weaver; D. Cooley; M. Rought; D. Manchester; G. Hunt; E. Taylor; Mr. Long, Advisor; J. Crown

Art Service Club

S. Slemmer, Sec.; G. Hunt, Council Rep.; J. Casterline, Vice Pres.; J. Crown, Pres.; D. Cooley, Treas.

Advisor, Mr. Long

Photography Club

D. McNeal; C. McNeal; C. Crown; E. Allyn, Vice Pres.; B. Brainard, Treas.; M. Dziuba, Pres.; Mr. Jenney, Advisor; S. Welch; E. Young; M. Brown; J. Casselberry, Sec.; M. Oakley

Club Members Developing Pictures

Officers

Future Farmers

ROW 1: D. Powell; C. Sibley; M. Schrader; C. Wagner; F. Bennett; J. Crain; A. Dewing; P. Welch; D. Green; Mr. Carrington, Advisor
ROW 2: W. Robinson; R. Comstock; L. Taylor; T. Comstock; T. Wheelock; V. Alderson; A. Boardman; G. Maxwell; L. Schoonover; H. Allyn
ROW 3: G. Hunt; W. Gerould; T. Barber; D. Allis; P. Gerould; S. Welch; E. Young; G. Wilson; N. Vandervort; W. Brown; J. Bennett; D. Powell
ROW 4: L. Lawrence; B. Brown; L. Olmstead; D. Rockefeller; P. Cooley; C. Hutchinson; F. Obereker; R. Thetga; W. Kipp; G. Payne; R. Howland; R. Snedeker

# of America

SEATED: L. Lawrence, Council Rep.; D. Powell, Treas.; D. Green, Chaplain; G. Maxwell, Sentinel
STANDING: R. Snedeker, Vice Pres.; R. Thetga, Pres.; C. Hutchinson, Reporter; B. Brown, Sec.; Mr. Carrington, Advisor

F.H.A.

SEATED: Mrs. Racht, Advisor; M. Brown, Pres.; C. McNeal, Vice Pres.; C. Hottle, Treas.; E. Ayers, Rep.
STANDING: K. Dewing, Council Rep.; V. Edsell, Sec.; C. Casselberry, Hist.

ROW 1: B. Evans, M. Brown, M. Rockwell, B. Bennett, K. Dewing, S. White, O. Edsell
ROW 2: C. Roof, K. Murphy, G. Canfield, E. Wilson, C. McNeal, M. Smith, H. Edsell, L. Barber, L. Allyn, V. Edsell
ROW 3: L. Edsell, M. Brown, E. Warfle, M. Ford, E. Clark, P. Brown, E. Ayers, A. Ford, C. Casselberry
ROW 4: C. Hottle, J. Eiklor, M. Casselbury, Mrs. Racht, Advisor, K. Klym, D. McNeal, D. Taylor, C. Winters, B. Morgan

F.H.A. Initiation

Future Teachers of America

The Faculty Tea

Diane Jones Observing First Grade At LeRaysville Elementary School

SEATED: R. Allyn, Sec.; L. Canfield, Vice Pres.; M. Carr, Pres.
STANDING: Mrs. Davis, Advisor; M. Milnes, Council Rep.; D. Jones, Historian; B. Davis, Treas.

ROW 1: L. Dewing, G. Davis, N. Maslin, S. Slemmer, E. Prince, V. Kologa, S. Carr, P. Stoll
ROW 2: L. Hale, M. Rogers, R. Dewing, G. Saroka, M. Ford, C. Doane, R. Brainard, R. Upham
ROW 3: R. Allyn, D. Carrington, K. Taylor, J. Parks, M. Milnes, F. Manchester, B. Davis, C. Carlsen, A. Parks, M. Carr
ROW 4: Mrs. Davis, D. Jones, J. Lines, K. Manchester, L. Canfield, G. Casselbury, D. Secor, N. Jones, L. Williams, D. Hibbard

Future Nurses of America

ROW 1: J. Sampson, P. Newell, J. Dewing, C. Hickey, D. Ford, G. Robinson, V. Alderson, L. Allen
ROW 2: C. Casselberry, S. Henry, R. Clark, G. Hunt, M. Casselbury
ROW 3: K. Dziuba, K. Wheaton, E. Warfle, D. Kipp, C. Crown, E. Ayers
ROW 4: B. Mielczarek, A Upham, E. Clark, B. Shrader, C. Abell

Mrs. Patricia Burlington; *Advisor*

FOREGROUND: K. Dewing; *Vice Pres.*
V. Alderson; *Pres.*
BACKGROUND: R. Clark; *Treas.*
Mrs. Burlington; *Advisor*
S. Henry; *Sec.*

Library Club

SEATED: S. Harding; *Vice Pres.*
L. Dewing; *Pres.*
Mr. Carr; *Treas.*
STANDING: S. Henry; *Council Rep.*
Mrs. Carr; *Advisor*
D. Hibbard; *Sec.*

ROW 1: M. Van Sice, G. Robinson, S. Carr, R. Stevens, L. Dewing
ROW 2: Mrs. Carr; Advisor, J. Sampson, L. Smith, J. Edsell, M. Brown, C. Casselberry, D. Kipp
ROW 3: V. Kologa, B. Bennett, C. Hottle, M. Milnes, S. Shrader, E. Ayers
ROW 4: M. Carr, J. Casselberry, S. Henry, E. Clark, D. Hibbard, D. Moore, B. Shrader
Not Photographed: S. Harding

ROW 1: V. Alderson; P. Stoll; E. Prince; D. Hicks; R. Dewing; T. Burlington; C. Hale; J. Purtell; C. Hickey
ROW 2: Mr. A. Johnson, advisor; T. Moore; C. Doane; R. Upham; A. Parks; P. Newell; M. Milnes; G. Saroka; G. Hovan
ROW 3: B. Mielczarek; R. Clark; J. Lines; K. Manchester; W. Hennip; B. Davis; C. Carlsen; D. Carrington; T. Harvey
ROW 4: S. Welch; E. Brister; D. Chaffee; D. Wilson; D. Milner; G. Casselbury; D. Secor; R. Snyder; R. Dewing; B. Clark

Historical Research Club

SEATED: C. Hale, Sec.; B. Davis, Treas.; D. Chaffee, Pres.; B. Clark, First Vice Pres.; V. Alderson, Hist.
STANDING: P. Newell, Council Rep.; G. Hovan, Second Vice Pres.; Mr. A. Johnson, Advisor

Project "Restoration"

Shop Service Club

ROW 1: T. Comstock; J. Crain; D. Smith, Council Rep.; P. Gerould, Sec.-Treas.
ROW 2: A. Vanderveur, Vice Pres.; L. Williams, Pres.; L. Towner
ROW 3: G. Payne; Mr. Knecht, Advisor; V. Alderson

Let's learn to use it right!

KNEELING: J. Purtell, G. Abell, L. Dewing, P. Wilmot, B. Brown
ROW 1: R. Benjamin, C. Oakley, S. Carr, D. Hicks, W. Carr, J. Casterline, J. Dewing, D. Russell
ROW 2: S. Yeagle, P. Newell, M. Milnes, T. Abell, M. Carr, G. Hovan, M. Rogers, K. Taylor
STANDING: Mr. Hutchins, Advisor; D. Oakley, R. Clark, J. Parks, S. Henry, L. Williams, R. Kiefer, B. Davis, D. Hicks

Student Council

SEATED:
J. Parks, *Pres.;*
L. Williams, *Vice Pres.*
STANDING:
T. Abell, *Treas.;*
Mr. Hutchins, *Advisor;*
G. Hovan, *Sec.*

COURT

Left to Right: L. Antisdel, R. Allyn, C. Hutchins, J. Rogers, J. Parks, S. Carr, J. Carrington, B. Fuller, A. Parks, P. Stoll

Magic Moments Dance

KING: James Parks
QUEEN: Sherry Carr

Student

ROW 1: S. White, L. Smith, V. Alderson, T. Hovan, C. Hickey, G. Davis, L. Dewing
ROW 2: J. Casselberry, C. Winters, S. Slemmer, K. Taylor, M. VanSice, S. Abell, J. Casterline
ROW 3: T. Baier, S. Schrader, R. Allyn, C. Hale, S. Henry, C. Casselberry, V. Kologa
ROW 4: Mrs. Allis, Advisor; C. Abell, B. Mielczarek, L. Williams, D. Secor, N. Jones, D. Moore, B. Davis, Mr. Clapper, Advisor

Assembling

Our Typists

Gazette

Advisors:
Mr. Clapper and Mrs. Allis

Get That Last Newspaper!

ROW 1:
C. Hale, *Sec.;* V. Alderson, *Council Rep.;* R. Allyn, *Treas.*
ROW 2:
K. Taylor, *Ed.;* Mr. Clipper, *Advisor;* Mrs. Allis, *Advisor*

ROW 1: D. Allis; S. Carr; S. Abell; E. Darling
ROW 2: James Smith, Advisor; M. Carr, Treas.; R. Kiefer; D. Carrington; A. Parks, Sec.; D. Russell; M. Rogers
ROW 3: J. Parks; K. Manchester; R. Hammerly, Vice Pres.; R. Cragle; B. Clark; K. Crain
ROW 4: F. Wheaton; L. Canfield; L. Chubbuck, Pres.; D. Milner; G. Casselbury; B. Manvell; R. Snyder; G. Watson

Varsity
N

FINE ARTS

Dramatics

Robert Cragle, Stage Manager

Junior Play

"SNEAKER STRINGS TO CLASS RINGS"

Written and Directed by Arthur Metzgar

MR. O'CONNELL ..... Doug Hicks
MRS. O'CONNELL ..... Joyce Casselberry
TIM O'CONNELL ..... James Crown
ELIZABETH ..... Sally Abell
MR. WILSON ..... Richard Allyn
BUTCH EINFALT ..... Dewey Russell
BEVERLY ..... Jill Casterline
GLORIA ..... Faye Manchester
MISS QUICKSAND ..... Diane Kipp
MARY ANN ..... Esther Prince
JUDY ..... Sherry Carr
ERIC ..... Charles Hutchinson
RALPH ..... Lloyd Rice
DALE ..... Thomas Baier

ONSTAGE STAGE HANDS .. Eugene Allyn
Raymond Barber
CHEERLEADERS ..... Barbara Bennett
Katherine Dewing
Sharon Schrader
EXTRA ..... Anne Upham

Linda Dewing, *Student Director*

MR. MIDNIGHT ..... Richard Allyn
RITA BAXTER ..... Linda Dewing
JANE BAXTER ..... Sally Abell
VICTROLA ..... Diane Kipp
FRED DANA ..... James Crown
LEROY DOYLE ..... Douglas Hicks
EDWINA COOK .... Faye Manchester
BELINDA ELLIOT ..... Jill Casterline
NADA OWENS ..... Marilyn Carr
PATSY FARREL ..... Joyce Casselberry
O'BRIEN ..... Robert Hammerly
KEITH GARLAND ..... Dewey Russell
HARVEY SMITH ..... Thomas Baier
MRS. DANA ..... Esther Prince

Sherry Carr, *Student Director*

FACULTY DIRECTORS:
Mr. Leighton Smith
Mr. Ernest Clapper

Senior Play

"NO BOYS ALLOWED"

Senior High Chorus

ROW 1: C. Potter, L. Antisdel, P. Stoll, J. Jones, M. Rogers, R. Brainard, S. Carr, G. Davis, L. Dewing
ROW 2: M. Milnes, D. Green, N. Maslin, B. Morgan, R. Upham, C. Casselberry, S. Pendleton, G. Hunt, C. Rinker, E. Prince, M. Van Sice, C. Roof, M. Carr.
ROW 3: A. Ford, M. Ford, P. Bushong, S. Green, R. Kiefer, S. Henry, A. Parks, D. Carrington, R. Clark, C. Crown, T. Abell, J. Casselberry, B. Davis, C. Carlson
ROW 4: F. Manchester; D. Moore; J. Flanagan; K. Manchester; A. Upham; D. Chaffee; L. Chubbuck; L. Canfield; D. Secor; R. Cragle; D. Manchester; J. Parks; D. Jones; Mr. Stevens, Director

Junior High Chorus

ROW 1: G. Warfle, P. White, J. Brister, M. Murphy, G. Abell, G. Clark, J. Davis, K. Coolbaugh, K. Manchester, B. Brink
ROW 2: E. Robinson, B. Darling, L. Spencer, S. Davis, B. Casselberry, D. Carr, N. Abell, S. Tinkham, D. Soroka, A. Bowen, L. Wetmore, R. Chrispell, L. Bowen, J. Morgan
ROW 3: D. Boardman, D. Taylor, P. Vanderveur, P. Wilmot, R. Lee, J. Freeman, D. Cobb, C. Potter, J. Murphy, J. Jones, N. Boardman, T. Smith, D. Dewing, G. Hunsinger, D. Scovell, S. Deats, M. Robinson
ROW 4: C. Fassett; R. Bosler; B. Hicks; D. Brown; M. Rockwell; D. Beideman; D. Oakley; B. Bennett; L. Roof; T. Burlington; L. Barber; D. Rice; E. Boardman; M. Brown; W. Baldwin; P. Neville; Mr. Stevens, Director
ROW 5: M. Wright, S. Snyder, W. Carr, M. Allyn, L. Edsell, E. Wilson, C. Rinker, D. Manchester, S. Yeagle, M. Rice, S. Pendleton, D. Slack, D. Taylor, L. Edsell, C. Allis, K. Murphy, M. Smith
ROW 6: D. Howell, K. Carrington, J. Rogers, K. Klym, R. Arnold, J. Gamble, G. Wilson, B. Canfield, P. Brown, P. Bushong, S. Green, A. Carlson, J. Chaffee, D. Manchester, A. Ford, J. Dewing, J. Hutchinson

Band

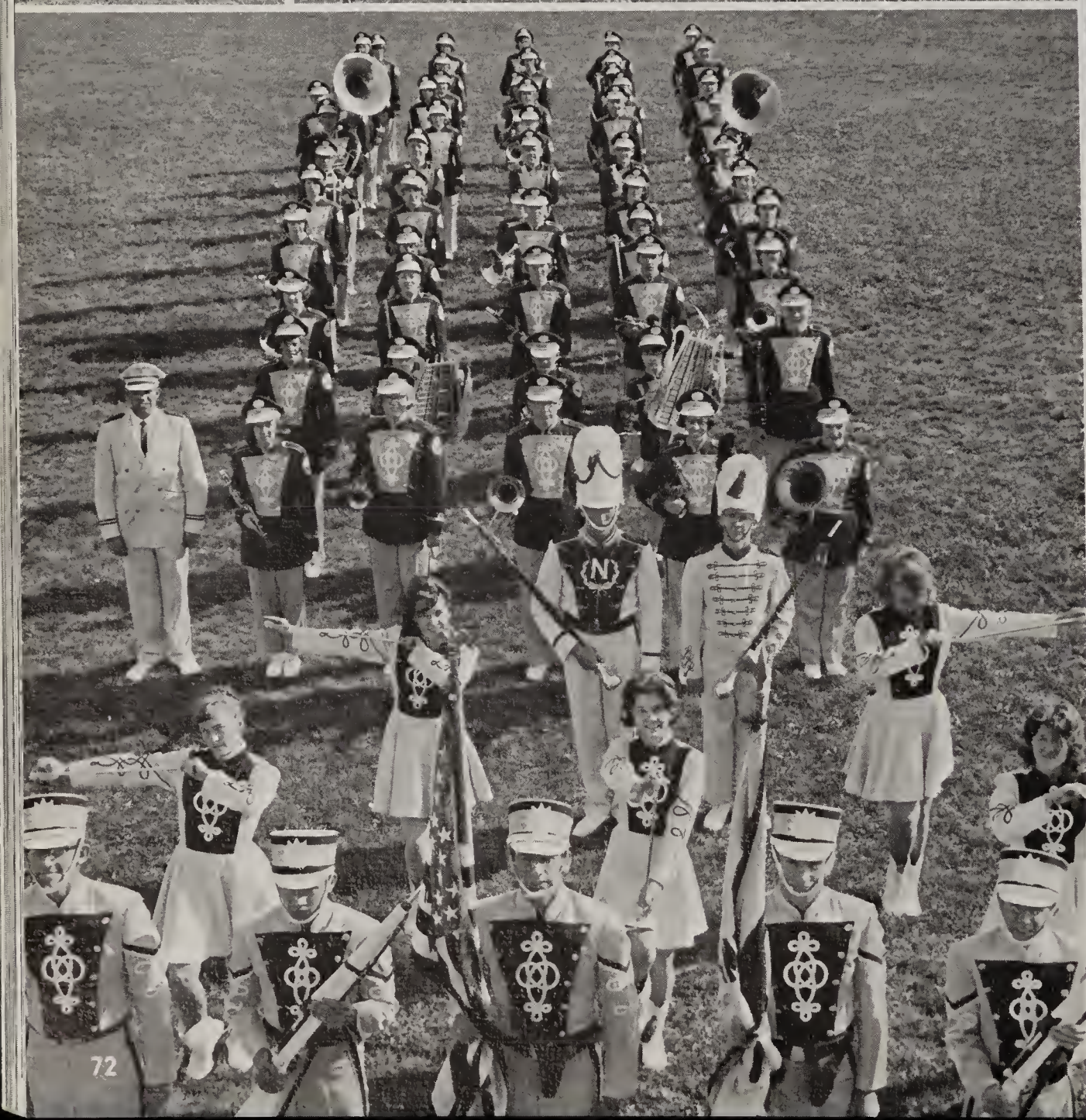

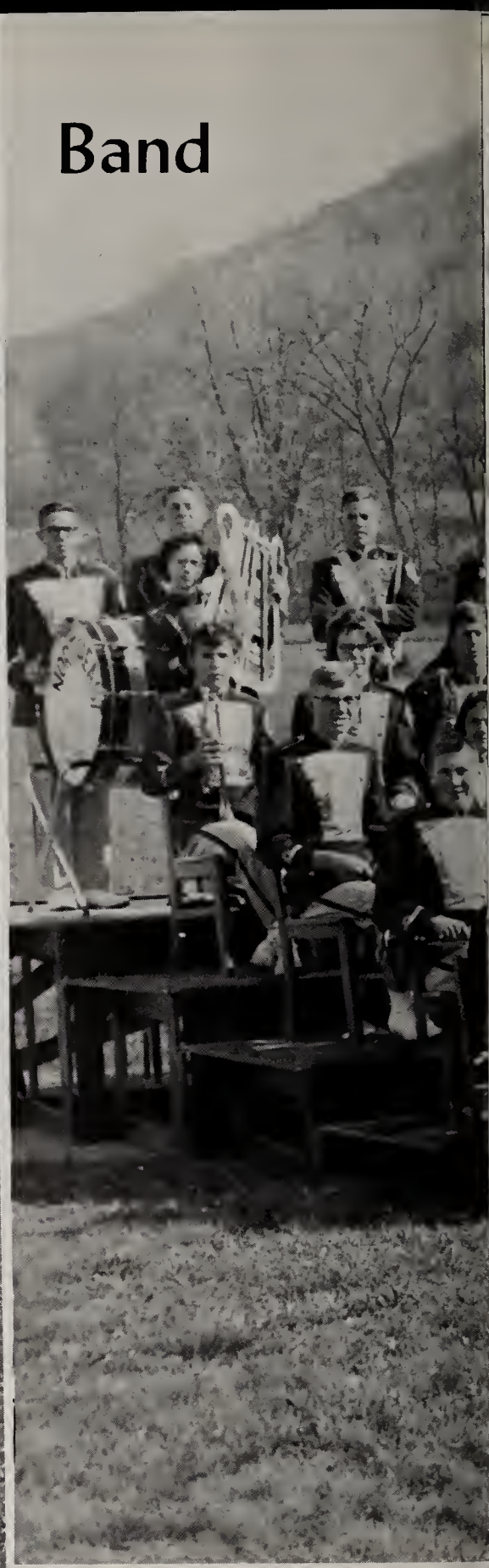

WOODWINDS

C. Abell
M. Carr
D. Carrington
G. Davis
J. Davis
L. Edsell
K. Howell
G. Hunt
D. Jones
J. Jones
N. Jones
K. Moore
K. Murphy
A. Parks
E. Prince

C. Rinker
J. Rogers
M. Rogers
L. Sampson
D. Slack
L. Smith
S. Snyder
P. Stoll
K. Taylor
R. Upham
D. Wilson
S. Yeagle

BRASS

M. Allyn
R. Allyn
R. Arnold
J. Brister
D. Boardman
N. Boardman
P. Bushong
K. Carrington
L. Chubbuck
B. Davis
S. Davis
S. Deats
D. Dewing
C. Edsell
L. Edsell
J. Flanagan
S. Green
D. Howell
R. Kiefer
B. Manvell
L. Mills
C. Roof
A. Upham
J. Ward
P. Wilmot

PERCUSSION

J. Abell
D. Allis
L. Arnold
T. Burlington
R. Dewing
J. Parks

TWIRLERS

S. Abell
L. Antisdel
S. Carr
K. Dziuba
S. Henry

COLOR GUARDS

D. Chaffee
G. Saroka
R. Snyder
E. Taylor
F. Wheaton

DRUM MAJORS

R. Cragle
T. Moore

Ensembles

Twelfth Grade

SEATED: Mr. Stevens, D. Jones, Accompanist
STANDING: L. Dewing, S. Carr, E. Prince, M. VanSice, M. Carr, J. Casselberry, S. Henry, F. Manchester, A. Upham

Ninth Grade

SEATED: Mr. Stevens
ROW 1: L. Edsell, C. Rinker, J. Jones, P. Neville, C. Potter
ROW 2: P. Bushong, K. Klym, S. Pendleton
ROW 3: S. Green

Eighth Grade

SEATED: Mr. Stevens
ROW 1: C. Fassett, L. Roof, L. Edsell, S. Yeagle, R. Arnold, J. Rogers
ROW 2: B. Darling, J. Davis, A. Bowen, L. Wetmore
ROW 3: D. Carr, N. Boardman

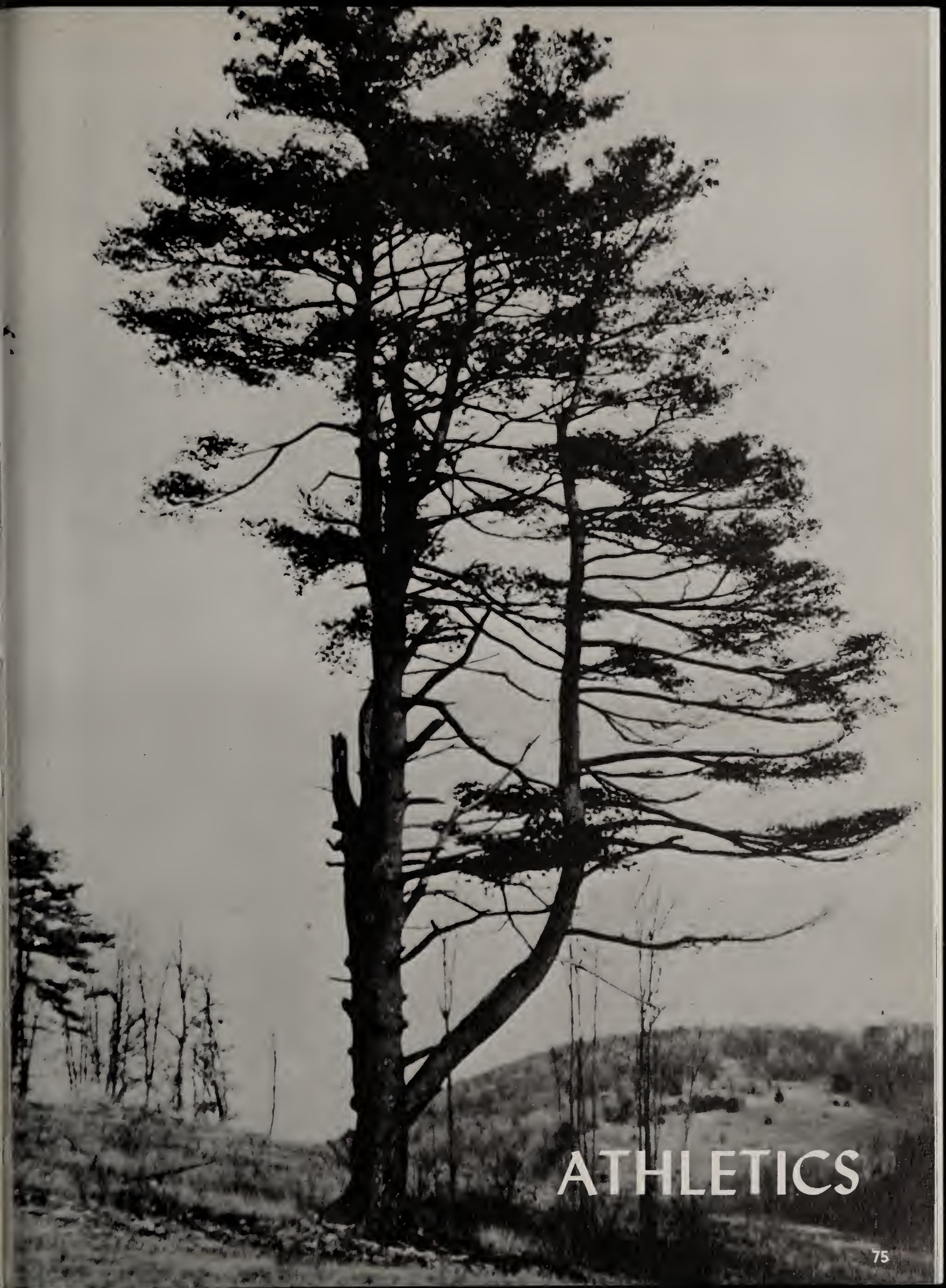

ATHLETICS

Baseball 1965

KNEELING: G. Casselbury; R. Cragle; J. Rogers; F. Obereker; J. Young; R. Carrington; J. Parks; G. Murray
STANDING: Mr. Hutchins, Coach; R. Brainard; T. Abell; M. Rogers; K. Crain; B. Chaffee; F. Wheaton; R. Snyder; L. Canfield; K. Manchester; D. Carrington; T. Moore; R. Dewing; E. Darling

Seniors

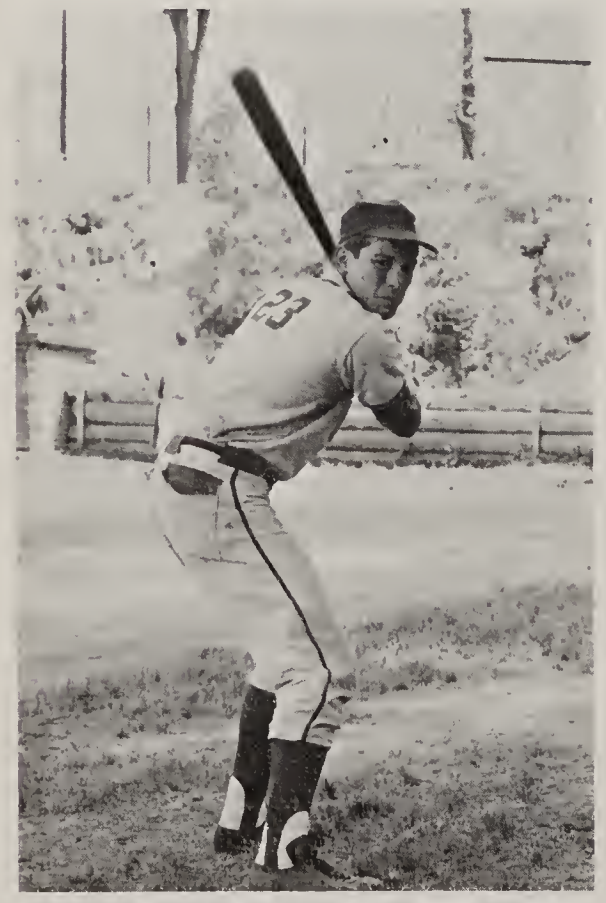

ROBERT CRAGLE

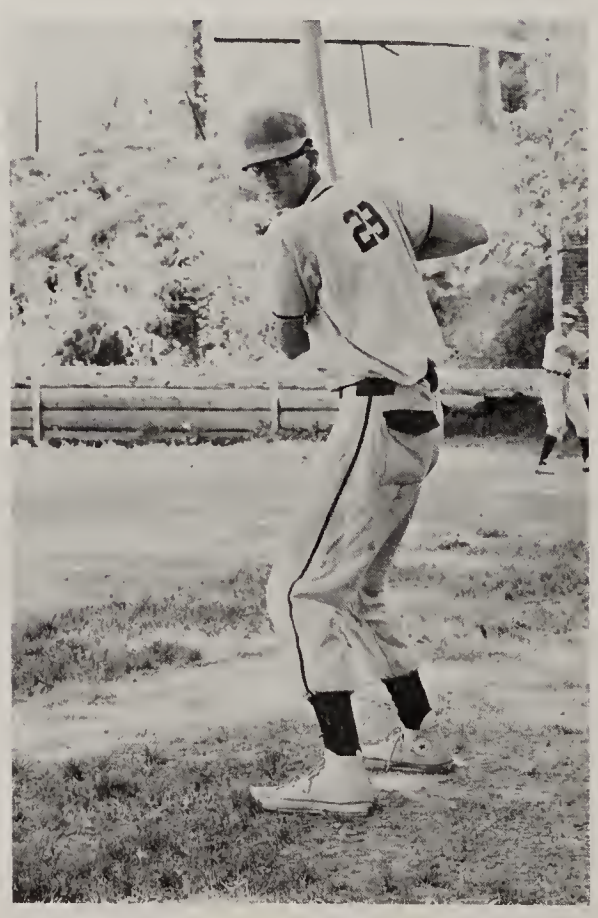

FRANK OBEREKER

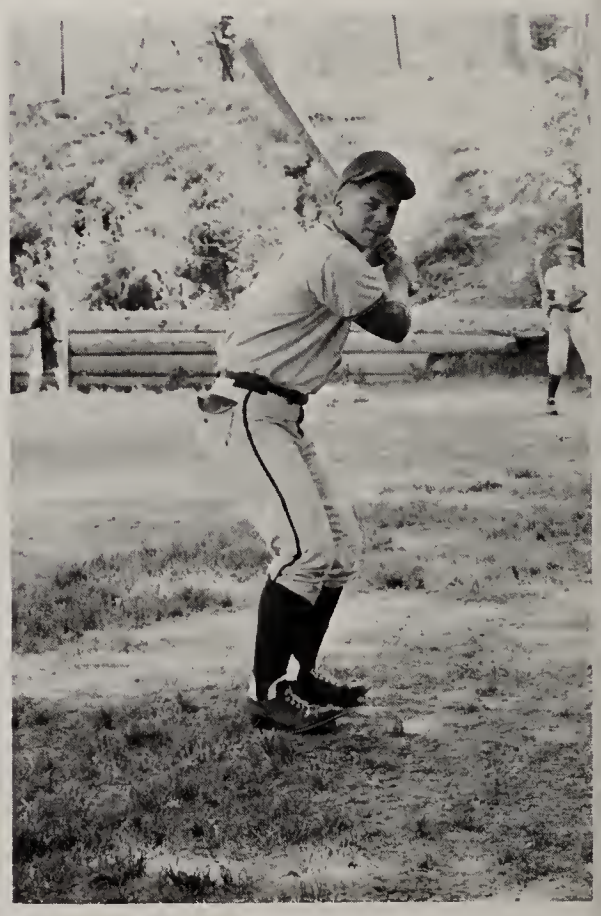

JIM PARKS

Varsity

KNEELING: P. Stoll, J. Casterline, L. Antisdel
STANDING: S. Carr, M. Carr, A. Parks, S. Abell

Sure I like you, but this is ridiculous!

Cheerleaders

Junior Varsity

KNEELING: C. Edsell, G. Hunt, J. Dewing, C. Potter
STANDING: J. Dewing, B. Davis, R. Upham

Looks easy, doesn't it?

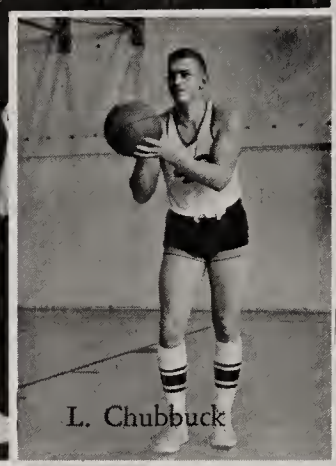

L. Chubbuck

R. Cragle

Varsity

KNEELING: D. Carrington; J. Parks; R. Cragle; F. Obereker; L. Chubbuck; R. Hammerly
STANDING: Mr. James Smith, Coach; R. Snyder; G. Murray; D. Milner; G. Casselbury; G. Watson; B. Hennip

F. Obereker

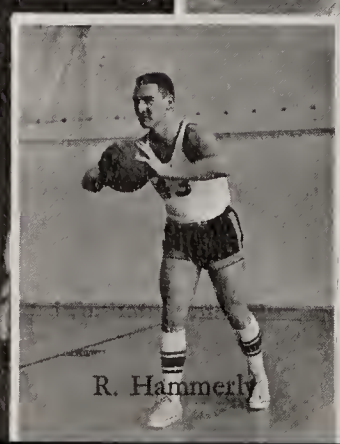

R. Hammerly

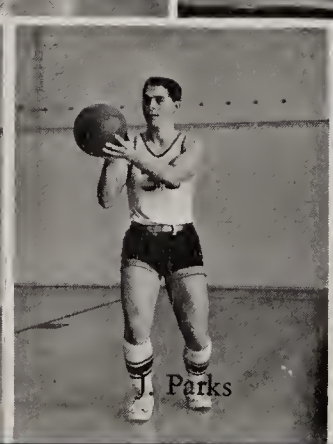

J. Parks

Junior Varsity

KNEELING: B. Canfield; L. Arnold; E. Brister; D. Manchester; M. Rogers; T. Abell
STANDING: Mr. Davis, Coach; E. Berkley; K. Carrington; K. Jenner; D. Secor; L. Williams; D. Manchester; D. Hicks; T. Burlington

Girls Athletic

ROW 1: L. Antisdel, L. Smith, B. Bennett, G. Robinson, J. Jones, V. Alderson, P. Stoll, J. Casterline, L. Sampson, J. Dewing, C. Hickey, C. Edsell, C. Potter, M. Rockwell, O. Edsell
ROW 2: P. Neville, H. Edsell, P. Newell, D. Taylor, J. Edsell, M. Carr, S. Slemmer, M. Smith, S. Schrader, E. Wilson, M. Olmstead, J. Sampson, C. Casselberry, S. Abell, S. Carr
ROW 3: K. Murphy, C. Rinker, G. Hunt, L. Mills, R. Allyn, M. Rought, S. Pendleton, J. Chaffee, A. Ford, J. Dewing, K. Howell, S. Weaver, C. Crown, L. Edsell, D. Manchester, D. Rice
ROW 4: Miss Dyszel, Advisor; K. Taylor; A. Parks; L. Kipp; R. Clark; C. Carlson; D. Moore; L. Williams; M. Noble; P. Bushong; S. Green; K. Klym; B. Shrader; K. Moore; C. Abell; B. Davis; R. Upham

SEATED: P. Stoll, Sec.; R. Upham, Treas.
STANDING: Miss Dyszel, Advisor; L. Williams, Vice Pres.; A. Parks, Pres.

I'm Coming Through!

Council

Where's The Ball?

Hey Diddle Diddle . . .

Now This
Is What
We're Going
To Do . . .

1964 Gym

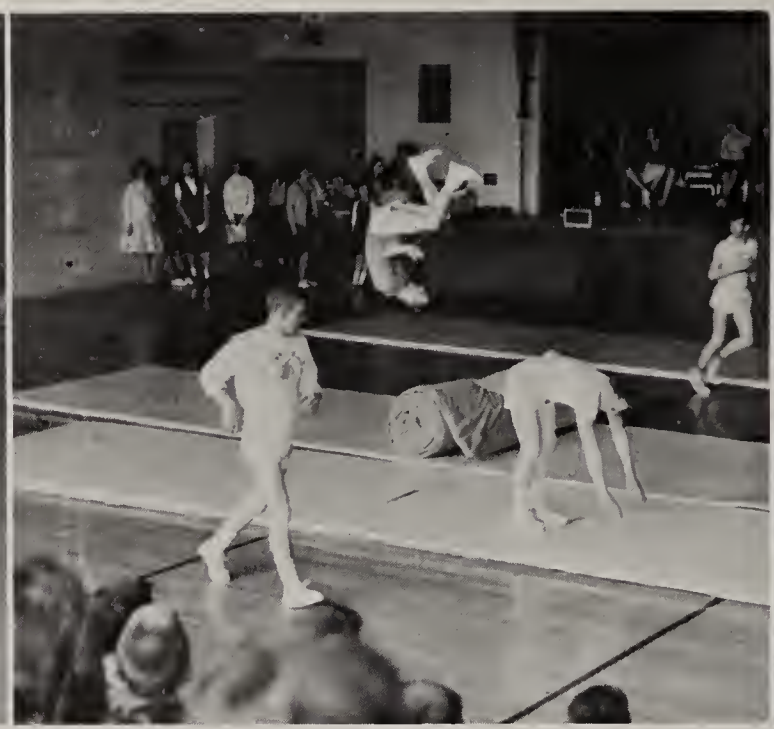

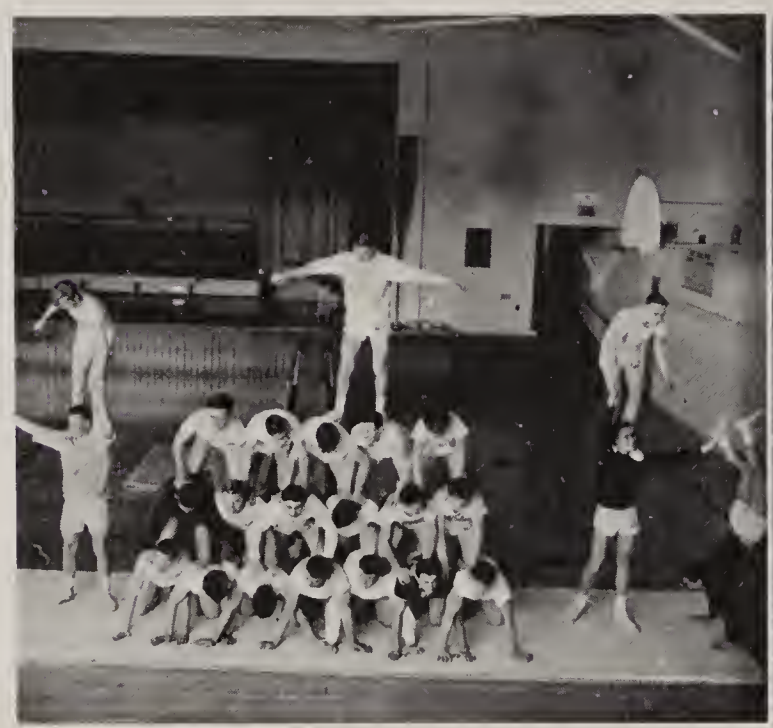

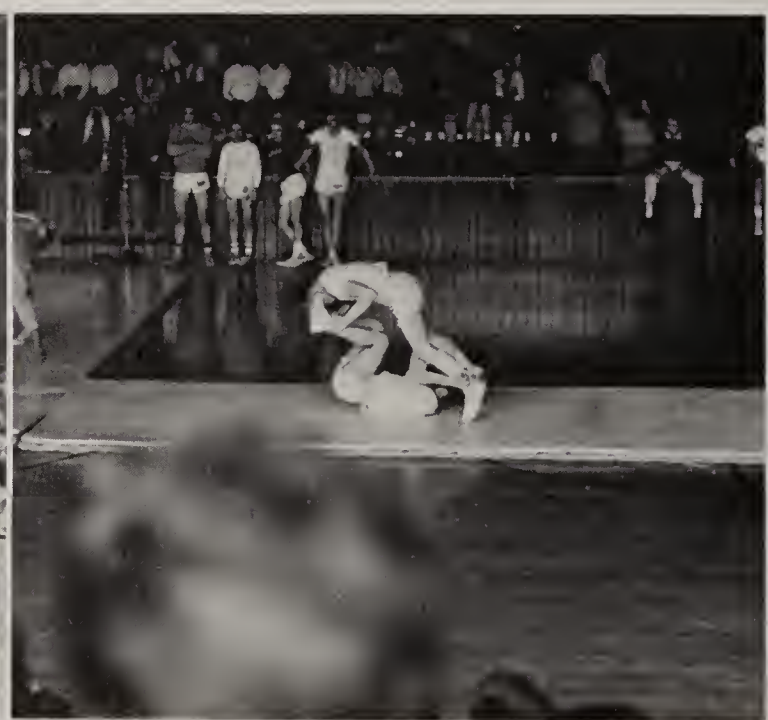

Exhibition

Soccer

ROW 1: D. Manchester; R. Barber; D. Carrington; L. Arnold; K. Jenner; L. Williams; M. Rogers
ROW 2: B. Chaffee; R. Cragle; D. Chaffee; G. Murray; F. Obereker; G. Casselbury; R. Hammerly, Captain
ROW 3: Mr. Smith, Coach; G. Watson; R. Brainard; G. Saroka; R. Brown; K. Crain; T. Moore; J. Casterline; B. Canfield, Mgr.; T. Burlington, Mgr.

Not Photographed: D. Russell, Captain; R. Powell; E. Darling; E. Taylor

Coach Smith Calmly
Watches the game

Seniors

Come On, Cragle

Track and Field — 1965

Seniors

On Your Mark . . .

Mr. Bryan Illustrates

ROW 1: R. Kiefer; B. Manvell; W. Field; B. Sink; R. Evans; D. Cooley; M. Dziuba; T. Harvey
ROW 2: R. Benjamin; R. Hammerly; G. Remich; R. Hennip; D. Milner; D. Chaffee; L. Hicks; Mr. Bryan, Coach
Not Photographed: G. Watson; B. Fields

Wrestling

KNEELING: M. Martin, T. Hovan, T. Moore, M. Mosier, D. Russell, W. Mosier
STANDING: George Bryan, Coach; J. Casterline, M. Dziuba, F. Brink, L. Hicks, B. Clark, R. Dewing
Not Photographed: E. Darling, R. Kiefer

KNEELING: D. Powell, E. Parks, H. Allyn, G. Hovan, B. Bowen, G. Abell

STANDING: George Bryan, Coach; C. Brown, G. Saroka, G. Wilson, D. Rockefeller, K. Manchester, P. Palmer, T. Harvey

SENIORS
M. Mosier, P. Palmer, D. Russell
Not Photographed: R. Kiefer

Pin Him!!!

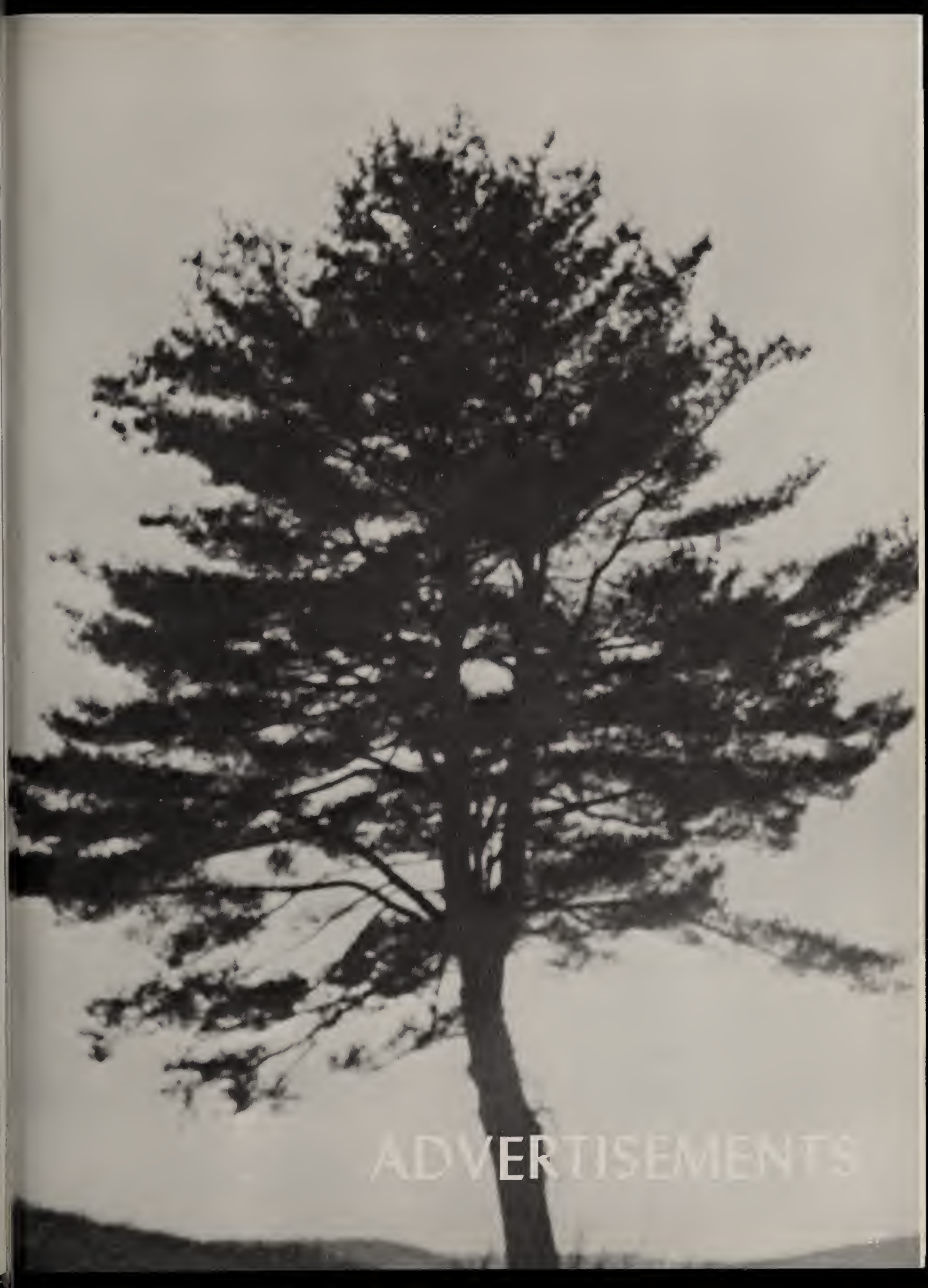
ADVERTISEMENTS

J. R. MORGAN

Revella Campers
Parts and Accessories
General Repairing
Wrecking Service
Day and Night
Office Inspection
Official AAA Service

LeRaysville
Telephone
744-3731

HAMMERLY'S STORE

General Merchandise
LeRaysville, Pa.

WEST WARREN SINCLAIR

General Repairs—Welding
Pennsylvania Inspections
24 Hour Wrecking Service
Telephone
395-2231
R. D. #2, Nichols, New York

CARL WILSON

Excavating
Paving
Contracting
Telephone
395-2232

ERMA A. THETGA

General Merchandise
R. D. # 2, Nichols, New York

Compliments
of
MOORE'S AUTO SALES

Wysox 265-2670

Compliments
of
CLAUDE MOORE

DeFRAHN STUDIO

Weddings
Portraits
Children

120 South Keystone Avenue
Sayre, Pennsylvania

PERCY E. ROGERS
General Merchandise
North Orwell, Pa.
Post Office
R. D. #2, Nichols, New York

Compliments
of

SNYDER BROTHERS
Contractors and Builders

LeRaysville

Compliments
of
DONALD MASLIN

CURTISS
BREEDING SERVICE, INC.
"Building Better Herds"
GEORGE J. HOVAN
Rome, Pa.

Compliments of

C. W. RUSSELL & SON

Rome-Nichols Road
Rt. 187

Maple Products
Processed by Modern Method
Visitors Welcome

Compliments
of

RUTH'S BEAUTY SALON

ROUGHT'S GARAGE

Sinclair Gas and Oil
Electric and Acetylene Welding
Tune-up and General Repairs

LeRaysville

Telephone
744-4381

Compliments:

OLYN CHAFFEE & SONS

Sales—Service—Parts
Agricultural and Industrial Equipment
McCulloch Chain Saws Jamesway Barn Equipment

"New Generation of Power"

Telephone 744-3531 LeRaysville

JONES & MEAD CONSTRUCTION CO., INC.

Excavating, Bulldozing, Trucking,
Backhoe, Loader Work, Pan, and Grader

Gravel, Fill Dirt, Top Soil,
Concrete, Septic Tanks, and Dry Wells

Warren Center
395-2681

Star Route #2
Owego, New York
MU 7-2818

Compliments
of

JONE'S GARAGE

Compliments
of

FREDERICK A. COLEMAN

General Insurance

LeRaysville

Telephone
744-3137

Compliments:

FARMERS
NATIONAL BANK

Rome

AL WILSON
Rome, Pa.
McCulloch Chain Saws
General Repairing
Official Inspection Station

Compliments
of
ROWE'S STORE
Allis Hollow

TOWN AND COUNTRY
BEAUTY SHOP
SHIRLEY ROCKWELL
Rome
Telephone
247-3661

J. H. ALDERSON
LUMBER MILL
Timber Tracts Wanted
Any Quantity of
Planed or Rough Lumber
LeRaysville

MAYFAIR NURSERIES
Nichols, R.D. #2, New York
Scotch Heather
Dwarf Trees
Specialize in small plants
at high prices

Compliments
of
PINNOCK FUNERAL HOME
LeRaysville

RONALD DAVIS
Livestock Trucking
LeRaysville
Telephone
744-3301

PRESCRIPTIONS
PHOTOGRAPHIC SUPPLIES
Fanny Farmer Candies
Hallmark Greeting Cards
GILLETTE'S DRUG STORE
ROBERT W. SCHACHT, Pharmacist
423 Main Street
Towanda

Compliments
of
WILMOT'S STORE
Home of the Checker Board Feed
Rome

Compliments
of
A. C. SMITH AUTO PARTS, INC

Compliments:
CLINTON DIAMOND'S
BARBER SHOP
Rome

BEA'S LUNCH BAR
Homemade Pies and Baked Goods
on Order
Hoagies and Cutlets
Moore's Sinclair Service
Station
Rome

Compliments
of
PHILLIP'S BARBER SHOP
East Towanda, Pa.

CARLSEN'S STORE
FRED CARLSEN
R.D. #1
Rome, Pennsylvania

Compliments
of

COUNTY NATIONAL BANK
LERAYSVILLE OFFICE

Other Offices at:

Montrose
Susquehanna
Springville

Thompson
Choconut
South Montrose

"Serving the Northern Tier From the
Susquehanna to the Delaware"

"4% Paid On All Savings Accounts"

"You Can Count On the County National"
MEMBER F.D.I.C.

C. C. ALLIS & SONS

Building Material
Paint

R.D. #4, Wyalusing
Telephone
744-4631

CASTERLINE'S REST HOME

Registered Geratic Home
Warren Center
Telephone
395-2093

Compliments
of
V. L. BOWEN

Warren Center
Telephone
395-2471

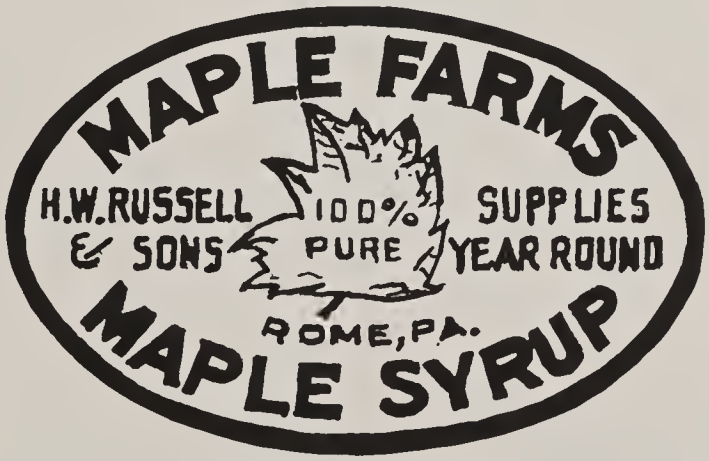

Syrup and Maple Creams

H. W. RUSSELL
Phone 247-3911

Candies
H. CARLYLE RUSSELL
Phone 247-3919

Supplies
J. M. "MAC" RUSSELL
Phone 247-3914

S. F. WILLIAMS

Ford Sales and Service
Red & White General Store
Locker Plant
Cut, Wrap, and Freeze Meat
Locker Rentals
By Month or Year

Compliments
of

HARDENS ELECTRIC

Towanda, Pennsylvania

Best Wishes to the Seniors
E. L. MANCHESTER

Rome, Pa. Phone 247-2076
Wiring, Plumbing, Heating, and Insulating

"Electrically Heated Homes are Safe Homes"
I will gladly give estimates on heating and insulating.

ARMSTRONG
MUSIC HOUSE

Band Instrument Headquarters

Sayre, Pa. Towanda, Pa.

Compliments
of
MORG'S GUN SHOP

Guns
Scopes
Reloading Supplies
Bought, Sold, and Traded

LeRaysville
Phone 744-3477

Farm Family Life Insurance
Company

Educational Plans
Retirement Plans
Mortgage Insurance
Hospital Insurance
Annuities

E. DEAN FRANKLIN
R.D. #1
Rome, Pa.

Compliments
of
Eastern Bradford Unit of

NORTHEASTERN BREEDERS ASSOCIATION
NEBA

For Service to the "Tops"
"A. I. Proved Sires", Call

Wysox
265-2274

All Our Best Wishes
HOFFMAN'S
Towanda, Pa.
At the Corner of
"Wait and Walk"

Compliments
of
JONE'S STORE
Warren Center
Telephone
395-2261

PENDLETON'S DAIRY
Crowley's Milk
and
Milk Products
Warren Center

EASTBROOK
FARM MACHINERY
New Holland—New Idea
Massey-Ferguson Ontario Drills
Sales—Service—Parts
P. O. Wyalusing, Pa.—R.D. #4
Telephone
744-3331

ROENA YOUNG'S
BEAUTY SALON
Hair Styling
Permanent Waving
Tinting
Warren Center
Telephone
395-2881

FRIENDS OF THE YEARBOOK

Mr. and Mrs. Andrew S. Moscrip

Willis A. Redding, M.D.

Dr. and Mrs. William Henry, Montrose

Dr. Karl R. Peterson

William J. Davis

Dr. George J. Lasco, Towanda, Pa.

Dr. and Mrs. Elting Johnson

Raymond L. Bennett, M.D.

Dr. and Mrs. I. V. Stoll

Dr. and Mrs. Leonard Abell

Dr. and Mrs. Robert Stoll

Dr. W. D. Abbott

Index

Administration 7-9
Advertisements 88-97
Alma Mater 3
Art Service Club 50
Band 72-73
Baseball 76
Basketball
  Junior Varsity 79
  Varsity 78
Board of Education 6
Cheerleaders 77
Chorus
  Junior High 71
  Senior High 70
Class of 1965 46
Dramatics
  Junior Play 68
  Senior Play 69
Eighth Grade 42-43
Ensembles 74
Faculty 7-9, 24-34
  Language Arts Department 24-25
  Mathematics Department 26-27
  Science Department 28-29
  Social Studies Department 30-31
  Special Areas 32-34
Foreword 4
Freshman Class 40-41
Future Farmers of America 52-53
Future Homemakers of America 54-55
Future Nurses of America 58
Future Teachers of America 56-57
Girls' Athletic Council 80-81
Gym Exhibition 82-83
Historical Research Club 60
Junior Class 36-37
Library Club 59
Newspaper Staff 64-65
Non-teaching Staff 10
Photography Club 51
Prom—"Magic Moments" 63
Senior Class 12-22
Seventh Grade 44-45
Shop Service 61
Soccer 84
Sophomore Class 38-39
Student Council 62
Track and Field 85
Varsity "N" 66
Wrestling 86
Yearbook 48-49

Around Our School

Autographs

Esther
Good luck
always to a real swell
senior, band member &
friend. Never forget the band
buses and the fight I had with
C.A. I'll never forget you sticking
up for me, thanks alot. Never forget
when we went down with Mr. Stevens to tryouts
for District, what a blast.
Well, Good Luck in what ever you do.
God Bless you
Gail,

Esther,
Lots of luck to a
swell senior. Remember
all the fun we've had in
Band and in the music
room. Gloria

Esther —
Remember all the
crazy things we did
(or almost did!) in band.
Never forget "Doris & the
flash bulbs", band buses,
etc! Have fun at Union
and don't pick up a
southern accent! (you-know-who!)
Love ya,
Kathy!
(better known as
KYDE)

Esther,
Good luck
in your future, and do
what you, and I, & everyone
else, I'm sure, will be
doing. Remember the
good times we had
together in band.
Love,
Gloria

Esther,
Remember the good times
we had together in band.
Remember the time we had
a concert at Deanwood Acres
Remember Cleveland Annandale
Remember Cleveland Cavaliers
Remember Jeanne Chappell
Thank you!
Gail

Autographs

Esther
Best of Luck to a swell senior. Remember the good ~~students~~ classmates
John Lines

Esther,
Best of luck always. Remember all the fun we've had in the Music Room & those wild band busses! Be good down south. Don't pick up any darkies.
Best of luck always
a good amie
Barb

Esther Belle
Lots of luck to a real swell Senior. Remember District Chorus and that "God awful" singing. Have fun,
Denny

Esther
Best of luck to you in your future years
to a swell senior.
Remember all the fun in school and on the bus.
Good luck and have fun
a friend always.
Ruthann

Esther Belle,
Good luck in your future years. Remember all of the fun we have had together on the bus and at school.
a friend always,
Marjorie

Autographs

Esther
Best of luck to
a real sweet and
nice-looking girl.
always remember our talks
and I remember some of your advice
have fun in college and take care
a friend always
Hal

TAYLOR PUBLISHING COMPANY
"The World's Best Yearbooks Are Taylor made"

of Lucille a real nice
person. Never forget our
great twelve years!!
Remember all the rea
things we in done O. Kno
you will make out O.K.
cat Know!! Don't get cr
called!! O hope we get
to what we want to the
night!! Hush Hush!!
Gotta eat!!

Jen

E.B.,

here I am again. So you want me to write
a book. OK. here goes!!! Now that we are about
to seperate and never see each other again I must tell
you of all the memory of our great class and the
fun we had going through. Most of all Never forgot
that great person from Carvell Hill. "me" Well this
Complete the memory of our great class

So I must say Adios amigo untill
we meet again

A really
Sweet
Lovable
Kind
Courteous
and
polite
person

Jimbo
Fitt
'66''